JANUARY 25, 1958

The Blood-Horse

A WEEKLY MAGAZINE DEVOTED TO THE TURF

In This Issue

Blood-Horse Handicaps; Broodmare Sires

BARDSTOWN Copyright at 130.
LEXINGTON, KENTUCKY
Entered as second-class matter
20 Cents a Copy
$10 A YEAR

Flying Fury

Winning the Champagne Stakes at Belmont

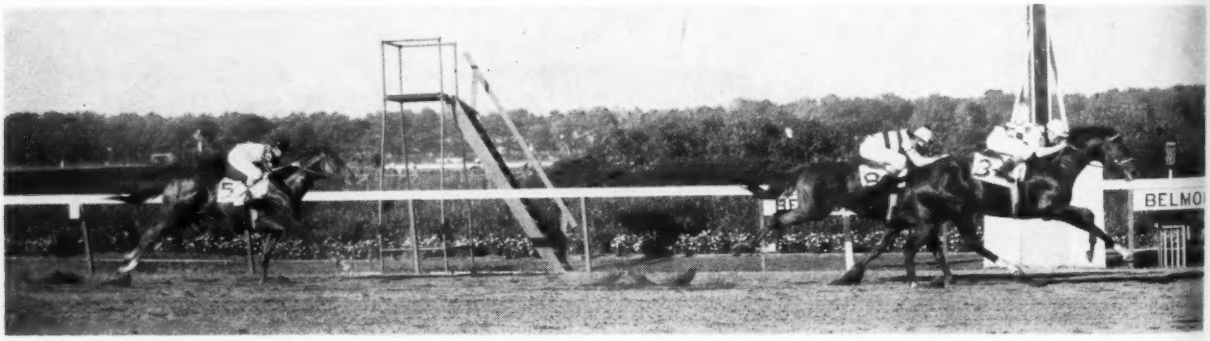

FLYING FURY, a product of one of the world's most successful sires and an Alabama winner, entered the stud at Claiborne Farm last year. He raced for three seasons, won stakes in each year, and earned a total of $145,595.

The son of *Nasrullah was one of the leading 2-year-olds of 1954 and was weighted at 119 lbs. on the Experimental Handicap. Flying Fury won his first stakes when he came from behind in a driving finish to win the one-mile Champagne Stakes at Belmont from Grandpaw, Gold Box, and Cup Man.

In a prep for the Garden State, Flying Fury stumbled coming out of the gate and went to his knees. He recovered and went after the leaders, was six lengths off with a furlong to go, but caught the leaders to win by three-quarters of a length.

In the Garden State Stakes, Flying Fury was the slowest out of the gate and started moving up in the backstretch. In the final drive he outran all the others except the winner Summer Tan and just missed getting second money. Poor racing luck dogged his efforts in the Pimlico Futurity for which he started favorite. Away slowly, he was caught in a jam on the first turn, was forced wide on the last turn but closed well to get a second to Thinking Cap.

As a 3-year-old Flying Fury moved into the Derby picture with another of his come-from-behind victories in the Derby

*NASRULLAH	Nearco	Pharos
		Nogara
	Mumtaz Begum	*Blenheim II
FLYING FURY, dk. b., 1952		Mumtaz Mahal
SICILY	Reaping Reward	*Sickle
		Dustwhirl
	Gino Patty	*Gino
		Suntica

FLYING FURY is a son of *Nasrullah, leading sire in America in 1956 and 1955 and England's leading sire in 1951. He is out of Sicily, winner of the fastest Alabama Stakes ever run at 1¼ miles, and the second fastest Top Flight Handicap run up to that time. A 100% producer, Sicily is out of Gino Patty, dam of eight foals, eight winners, three of stakes class. The next dam, Suntica, was a Triple Oaks winner — Kentucky, Latonia, and Illinois Oaks — and other stakes. She produced the $112,330 stakes winner Sun Bahram, Tetravalent (dam of $130,300 stakes winner Happy Go Lucky), etc.

and 1½-mile Manhattan H.

Trial at Louisville. After that race, however, he went off his form for the rest of the season.

In 1956 Flying Fury was given a refresher course over the jumps and did so well including a win over the champion jumper Neji that he was returned to the flat. On August 31 he ran second in the 1¾-mile Merchants' and Citizens' Handicap to Thinking Cap. Flying Fury got his revenge on Thinking Cap in their next start, the 1½-mile Manhattan Handicap, by winning easily. Others trailing were Jet Action, Paper Tiger, Honeys Alibi, etc. Flying Fury started in the Jockey Club Gold Cup but unseated his rider immediately after leaving the starting gate. It was his last start.

Property of
Harry F. Guggenheim

Fee $750 Live Foal

Claiborne FARM

A. B. Hancock, Jr., Paris, Ky., Phone 393

Doswell's WILLAMETTE

WINS 1957 COACHING CLUB AMERICAN OAKS

WILLAMETTE, 3-year-old daughter of Doswell, is pictured winning the 1957 Coaching Club American Oaks, 1⅜ miles at Belmont, defeating such fillies as Bayou, Woodlawn, Here and There, and Pillow Talk. It was the second fastest running in Oaks history.

DOSWELL—4 foals—4 winners—2 stakes winners

With his very first crop to race Doswell has fully justified the confidence we have had in him. This is no minor record that he has created. From 4 foals, all four have won, two of them in stakes. Willamette won the most important 3-year-old spring filly stakes, the C. C. A. Oaks. North End has won five races including the Renton Handicap, excellent allowance races at Hialeah, and has placed in four stakes. The other two foals by Doswell, Becky R. and Alida, won four and three races, respectively, in 1957.

Doswell is a winning son of the five-time leading American sire Bull Lea and is out of the Jack High mare Highclere, also dam of Sopranist and Pipette, both winners of the Spinaway Stakes. The next two dams were outstanding stakes producers from the immediate family of Bewitch, Intent, Pennant, Sweep, etc.

DOSWELL, bay horse, 1949, by Bull Lea—Highclere, by Jack High

1958 Fee $1,000 Live Foal

BRYAN G. *Chestnut horse, 1947, by *Blenheim II—Anthemion, by Pompey*

BRYAN G.'s first crop raced in 1957 as 2-year-olds. Included in this first crop was the brilliant colt Yemen. At Belmont Yemen took the lead shortly after the start on a sloppy track and won going away by 10 lengths in 1:09⅘. He had set a new track record for six furlongs at Belmont. Another Bryan G. 2-year-old, Sabana, won by six lengths at Jamaica.

Bryan G. is one of the leading money-winning sons of *Blenheim II at stud anywhere today. He won $165,625 including wins in such stakes as Aqueduct Handicap (twice), Westchester Handicap, Pimlico Special, and Jamaica Handicap.

Fee $1,000 Live Foal

The Meadow C. T. Chenery **DOSWELL, VIRGINIA**

Two of the Best Sire Pedigrees in the Book

PLUS PROVED PERFORMANCES

*AGITATOR II

Nearco — Pharos, by Phalaris; Nogara, by Havresac II

*AGITATOR II

Sedition — Solario, by Gainsborough; Riot (out of Lady Juror)

By Nearco and out of a Solario mare, *Agitator II is bred exactly like *Royal Charger. He also is from the same family as *Royal Charger, *Nasrullah, *Mahmoud, Fair Trial, Tudor Minstrel and other notable sires.

*Agitator II's family is No. 9, the leading sire family in North America in recent years.

His dam, Sedition, is a winning half-sister to Commotion, stakes winner and dam of three stakes winners. His second dam, Lady Juror, is a stakes winning half-sister to Fair Trial (stakes winner, leading sire), Sansonnet (stakes winner, dam of stakes winners, including Tudor Minstrel, a leading sire), Mumtaz Mahal, dam of Mumtaz Begum (dam of *Nasrullah, granddam of *Royal Charger).

*Agitator II himself was unbeaten at 2, never out of money at 3, winning stakes both years. His first foals will race in 1958.

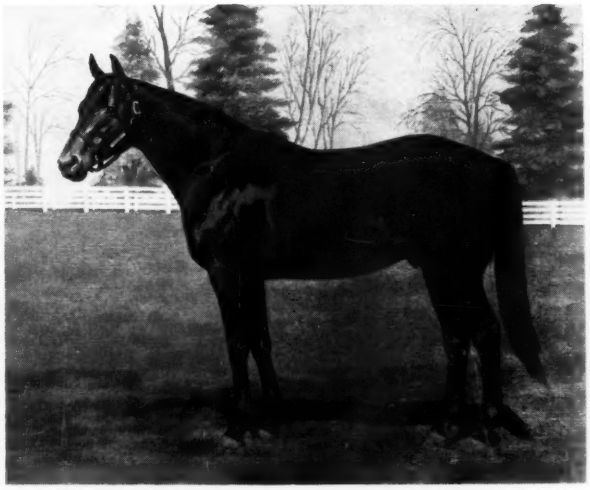

ERRARD

*Challenger II — Swynford, by John o' Gaunt; Sword Play, by Great Sport

ERRARD

Ruddy Light — *Honeywood, by Polymelus; Washoe Belle, by Sweep

Errard's outstanding record as a sire has a solid foundation in blood. Like *Agitator II, he is from the leading sire family — No. 9.

Errard's dam, Ruddy Light, produced four stakes winners and all of them won stakes at 2. Errard won stakes at 2 and up to 4, was barely beaten in the Futurity after setting blistering pace. So, Errard's consistent record in siring top 2-year-olds has a background promising just that.

Errard's half-sister, Chicleight, is dam of 2 stakes winners and granddam of stakes winners Bubbley, All Blue, Real Delight ($261,822) and Princess Turia (1957 $100,000 Delaware H. and $250,000 to date). Numerous other stakes winners descend from Errard's dam.

His second dam also won stakes at 2 and produced four stakes winners. The family has the remarkable record of both early winners and winners which go on. This helps explain why Errard, outstanding sire of 2-year-olds, also gets such horses as Skipper Bill which had won stakes in 5 consecutive years when he retired recently to stud.

***Agitator II**
$750
Live Foal
TO APPROVED MARES

Both stallions are the property of John W. Galbreath and both stand at Darby Dan Farm, Lexington.

Inquiries to Olin Gentry

DARBY DAN FARM

JOHN W. GALBREATH, Owner

Old Frankfort Pike, Lexington, Ky. Phone 4-0424

Errard's Fee:
$2,000
Live Foal
TO APPROVED MARES

Fee due Sept. 1 of year bred

We like the way Better Self's

Whitley *ran last year at 2*

AGAINST OLDER HORSES in the all-age Pilgrim Handicap at Jamaica, 2-year-old Whitley finished a bang-up third to 4-year-old *St. Amour II (getting 12 pounds by scale from Whitley) with 5-year-old Bunny's Babe second (getting 21 pounds by scale from Whitley). Trailing were such older horses as Portersville, Hastego, Decimal, and Wise Apple.

IN THE 1 1/16-MILE REMSEN STAKES at Jamaica, Better Self's Whitley was in close quarters after a half-mile but once in the clear moved up determinedly and missed by a neck from winning from Misty Flight. Trailing by 4½ lengths was the Hopeful winner Rose Trellis and six other 2-year-old winners.

WHITLEY WAS ASSIGNED 120 LBS. ON THE EXPERIMENTAL HANDICAP

Better Self's three stakes winners won two stakes each in 1957

ITOBE, 4-year-old, won the Wilmington Handicap and the Fall Highweight Handicap in 1957.

BUFORD, 3-year-old, won the San Miguel Stakes and the San Vicente Handicap at Santa Anita in 1957.

ARGENT, 4-year-old, won the 1½-mile Stymie Handicap at Belmont, and the Argent Handicap in 1957.

BEAU MAX
b., 1947, by Bull Lea—
Bee Mac, by War Admiral

BETTER SELF
b., 1945, by Bimelech—
Bee Mac, by War Admiral

BRAZADO
b., 1936, by On Watch—
Kippy, by Broomstick

PROPHETS THUMB
br., 1946, by Bull Lea—
Bee Mac, by War Admiral

REJECTED
br., 1950, by Revoked—
By Line, by *Blenheim II

BETTER SELF, bay, 1945, by Bimelech—Bee Mac, by War Admiral

BETTER SELF is siring horses that win the big ones at six furlongs and at 1½ miles. They are proving to be excellent 2-year-olds, and even better as older horses . . . in other words, the Better Selfs are following the pattern of the classic American horse — specialists in winning races at all distances not just in sprints or just in distance races.

BETTER SELF is the most successful son of Bimelech and of his great dam, Bee Mac, winner of the Spinaway and Hopeful Stakes, and dam of four top class stakes winners: Better Self, Beau Max, Riverina, and Prophets Thumb.

Fee $2,000 Live Foal

KING RANCH
OVER 100
YEARS OF RANCHING
Since 1853

KING RANCH

Kentucky Division: Howard Rouse, Mgr.
Old Frankfort Pike, Lexington, Ky.
Phone 4-1858 or Midway, Ky., 2041.

GREENTREE

STANDING THE 1958 SEASON

Bimelech

Bay, 1937, by Black Toney—*La Troienne, by *Teddy
Among America's Leading Sires for the Past 12 Years
Leading Domino Male-line Sire of $100,000 Winners
Fee $3,500 Live Foal ***Property of a Syndicate***

Shut Out

Chestnut, 1939, by Equipoise—Goose Egg, by *Chicle
An Outstanding Sire of Classic-Winning Race Horses
Sire of Eight 2-Year-Old Winners of 1957 Including French Stakes Winner
Fee $2,500 Live Foal ***No maiden mares accepted***

Tom Fool BOOK FULL

Bay, 1949, by Menow—Gaga, by *Bull Dog
Pictured above is a 1957 Tom Fool foal at Greentree. Tom Fool was the first Futurity winner to sire a Futurity winner in his first crop.

GREENTREE STUD, INC.
PARIS PIKE LEXINGTON, KENTUCKY PHONE 4-5147

TOM FOOL BIMELECH SHUT OUT

Greentree's One Hitter stands at the Stallion Station

[Jim Slick Painting]

NEEDLES

Bay horse, 1953, by Ponder–Noodle Soup, by Jack High

CLASSIC WINNER OF $600,355

FEE $2,500 — LIVE FOAL

1958 Book Full **Now Booking for 1959**

Property of Jack Dudley and Bonnie Heath

Standing at:

BONNIE HEATH FARM

Inquiries to:
Elmo Shropshire
Manager

Phone:
Marion 9-2457

P. O. Box 813 **Ocala, Florida**

ERRARD KING

ERRARD KING won six of his nine starts, including the Pimlico Futurity and three other stakes, and $117,700 as a 2-year-old, and was third high-weight on the Experimental Free Handicap of 1953. Developing into a 3-year-old of exceptional class, Errard King won the Experimental Free Handicap (pictured above) by 3 lengths over Fisherman, with which he shared equal top weight. Coming out of the race with a deep quarter crack, Errard King was forced to miss the Kentucky Derby and the spring classics. He returned to competition in midsummer, and in the Arlington Classic he met and beat the best 3-year-olds in training with a 2½-length victory over Helioscope, High Gun, Jet Action, etc. In easily winning the American Derby by a 2-length margin Errard King won the coveted Classic-Derby double. In the Woodward Stakes Errard King ran well and led at the quarter pole when suddenly he slowed down and finished eighth. The cause was apparent as Errard King came out of the race with a fractured splint bone, and never raced again. He was retired to the stud with total earnings of $317,575 from two seasons of racing in which he won ten of his 18 starts, and placed four times. American Race Horses, 1954, reported: ". . . when he was good, (Errard King) was the best of the 1954 3-year-olds." His first foals will race in 1959.

ERRARD KING *b., 1951, by Errard—Darby Dover, by Burgoo King*

Fee $1,000 Live Foal *Property of Joe Gavegnano*

Crown Crest

Mr. and Mrs. Howard Reineman
Russell Cave Pike Lexington, Ky.
Phone 5-1876

OIL CAPITOL ***WINDY CITY II** **HASTY ROAD**
ONE COUNT **SEA O ERIN** ***NAHAR II** **GREEK SHIP**
ERRARD KING **PET BULLY**

I WILL, b., 1944, by Roman—Breathless, by Haste

I WILL

Among America's Leading Sires of 2-Year-Olds in Number of Winners (13), and Races Won (24)

FROM 48 FOALS IN FIRST THREE CROPS, 46 HAVE RACED AND 42 HAVE WON

Fee $750 Live Foal Property of a Syndicate

Hurstland Farm

Nuckols Brothers, Midway, Kentucky **Phones: Thornwall 6-2761; 6-2034; or 6-2664**

. . . a good farm to know

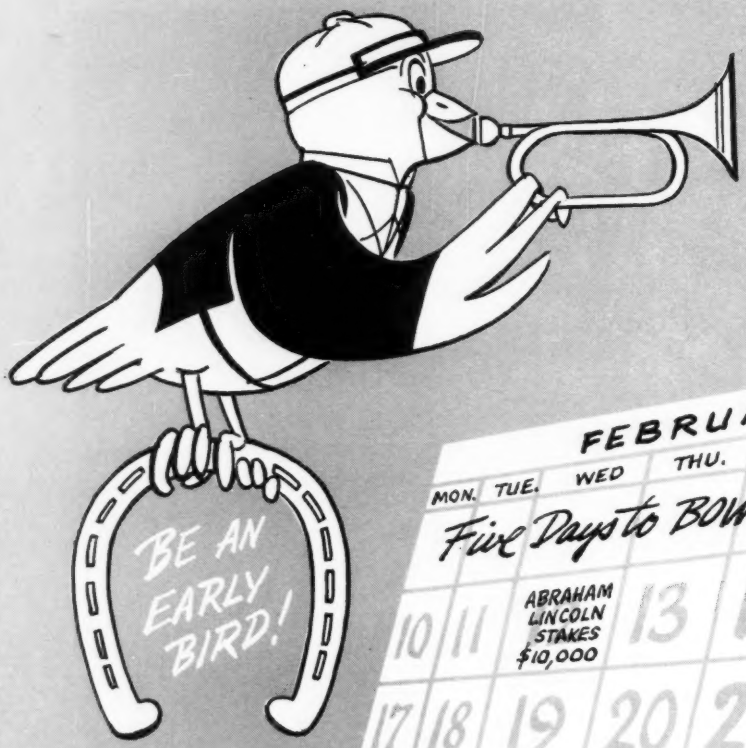

MAKE A DATE FOR '58

BOWIE STAKES CLOSE FEB.

FEBRUARY

MON.	TUE.	WED	THU.	FRI.	SAT.
Five Days to BOWIE →					Opening Day
10	11	ABRAHAM LINCOLN STAKES $10,000	13	14	MISS MARYLAND STAKES $15,000
17	18	19	20	21	BURCH HANDICAP $12,500 / GW STAKES $15,000
24	25	26	27	28	BE AN EARLY BIRD!

MARCH

MON.	TUE.	WED.	THU.	FRI.	SAT.
3	4	5	6		SOU. MD. HANDICAP $20,000
10	11	12	13	BOWIE BREEDERS STAKES $7,500	BARBARA FRITCHIE HANDICAP $25,000
17	18	19		14	BOWIE HANDICAP $25,000
				21	GOVERNOR'S GOLD CUP $30,000
				28	JOHN B. CAMPBELL HANDICAP $100,000

BOWIE

Race Course

BOWIE, MARYLAND

THE COVER HORSE

Calumet Farm's Bardstown was given top weight in the Blood-Horse Handicap for older horses. F. G. (Pat) Farrell, who compiles the handicaps each year, gave the 6-year-old gelding 130 pounds, one pound more than Dedicate and Swoon's Son and 3 more than Summer Tan.

Ankle trouble kept Bardstown on the shelf for most of 1957, when he won 4 of 6 starts, including the Tropical, Widener, Gulfstream, and Appleton Handicaps, and finished second in the McLennan and Camden Handicaps. He carried top weight in all of his starts, and Summer Tan was the only horse rated within 2 pounds of him.

Bardstown is a 6-year-old gelding by *Alibhai—Twilight Tear, by Bull Lea.

The Blood-Horse

Published weekly with an additional issue in January

Subscription Rates: United States and possessions, $7 a year; Canada, $8; other countries, $10. All subscriptions payable in advance. Circulation audited by Audit Bureau of Circulations.

Change in Address: Must reach *The Blood-Horse* office one week before publication date.

Advertising Rates: Complete rate card on application. Advertising copy deadline is Friday of the week preceding publication.

Address Communications to: The Blood-Horse, P. O. Box 1520, Lexington, Ky. Office, 216 East High Street. Telephone: 2-4920.

Entered as second-class matter June 30, 1928, at Post Office at Lexington, Ky., under act of March 3, 1879.

W. S. Welsh Printing Co.

Statistics in this publication relating to results of races in North America are compiled from *Daily Racing Form* Charts, by special arrangement with *Triangle Publications, Inc.*, the copyright owners of said charts. Reproduction prohibited.

The Blood-Horse is published by the American Thoroughbred Breeders Association, Inc.

A. B. HANCOCK JR., president; JOHN HAY WHITNEY, chairman of the board; L. L. HAGGIN II, vice president; CLARKSON BEARD, treasurer; GAYLE A. MOHNEY, secretary; ALEX BOWER, field secretary; J. A. ESTES, research director.

Trustees: Dr. Eslie Asbury, Clarkson Beard, Leslie Combs II, William du Pont Jr., L. L. Haggin II, A. B. Hancock Jr., Robert J. Kleberg Jr., Henry H. Knight, Edward Lasker, Daniel Van Clief, Alfred G. Vanderbilt, and John Hay Whitney.

STAFF: *Editorial*—J. A. Estes, editor; Warren Schweder, managing editor; Dan Bowmar III, Art Baumohl, Allene Sledd. *Advertising*—William B. Worth, manager; R. W. P. Johnston, Mary W. Cassell. *Business and Circulation*—Dan M. Bowmar, manager; Helen Johns, Helen J. Abbott, Dorothy Sutherland, Nellie Baker, Ruth Ann Cochran. *Research and Cataloguing*—Frances M. Kane, Ruth V. Hagyard, Sarah Floyd, Mary Palmer, Marty Gibson, Doris Jean Waren. *Current Statistics*—Nancy Garr, Reba Fowler, Jackie Baker. *Photographer*—J. C. Meadors.

*COFFEE MONEY

Imported Blood—A Good Outcross for Your Mares Without Sacrificing Speed

because *Coffee Money is

A SPEED HORSE

*COFFEE MONEY
- The Phoenix — Cyllene male line. Family of *Bahram, etc.
- Sherwood Lass — Domino male line. Family of French Greats.

*Coffee Money was imported from Ireland where his sire has led both Irish and English lists in number of 2-year-old winners. Irish horses fit American racing because Ireland and the U. S. put more emphasis on SPEED than do other countries . . . *Coffee Money won important U. S. stakes, he ran a quarter in :22⅖, half in :45⅗, 6 fur. in 1:09⅗, 7 fur. in 1:22⅖, mile in 1:35⅖.

$500—LIVE FOAL

All inquiries to

HURSTLAND FARM

(Nuckols Brothers), Midway, Ky.
Phones: Thornwall 6-2761, 6-2034, and 6-2664.

BROODMARE PROSPECT *in*

Hialeah Sale — February 4

VALEWYN, 3 year old daughter of Wilwyn—Merevale by Watling Street, will be sold in the forthcoming Hialeah paddock sale to dissolve a partnership. She is half-sister to a stakes winner in England, her dam's only other foal. MEREVALE placed in stakes and is half-sister to 3 stakes winners including prominent young sire, Krakatao. VALEWYN has been brought up to the races twice. The first time she bucked her shins after training satisfactorily. Since then she has refused to extend herself. Until sale time VALEWYN can be seen at Rabbit Dabson's farm near Davie. She was turned out Feb. 10.

ROSELAND FARM

(GRANT A. DORLAND)
Agent

*SOMALI II

by . . .

*NASRULLAH

*Nasrullah	Nearco	Pharos
		Nogara
	Mumtaz Begum	*Blenheim II
		Mumtaz Mahal
***SOMALI II,** b., 1945		
*Sonibai	Solario	Gainsborough
		Sun Worship
	Udaipur	Blandford
		Uganda

Every sire in *Somali II's three cross pedigree is or was a leading sire, and each of his first three dams were stakes winners and stakes producers. His dam, *Sonibai, was a good stakes winner and the dam of the Irish Derby winner Hindostan. The next dam, Udaipur, won the English Oaks and was the dam of five stakes winners, and the third dam, Uganda, won the French Oaks and French St. Leger and was also the dam of five stakes winners including Ukrania, winner of the French Oaks.

*Somali II has had four small crops to race including his 2-year-olds of 1957. From them he has sired 12 winners from 18 starters, and they have averaged three wins per winner. Half of *Somali II's winners have won as 2-year-olds including All Speed which was second in the Bashford Manor and the Primer Stakes of 1956. His good winners include So, allowance winner in four seasons; King Somali, allowance winner in three seasons; Bhawan, winner of five races in 1957; Dark Continent, winner of six races, etc.

Private Contract

Also Standing:

WAR ADMIRAL

br., 1934,

by Man o' War—Brushup, by Sweep

Fee $5,000 Book Full

WAR RELIC

ch., 1938,

by Man o' War—Friar's Carse, by Friar Rock

Fee $2,500 Live Foal

BIG MONEY

b., 1949,

by Bull Lea—War Kilt, by Man o' War

Private Contract

Estate of Samuel D. Riddle

OFFICE ADDRESS:
2040 Locust Street
Philadelphia, Pennsylvania

FARAWAY FARM

Patrick O'Neill, Manager
Huffman Mill Pike
Lexington, Kentucky

NEWS OR NOT

"Too Little Weight"

When asked what he thought of weights for the Widener Handicap, to be run at Hialeah Park February 22, *Gallant Man's trainer, Johnny Nerud, said, "Too little weight. Bold Ruler should have had 132 and *Gallant Man 131. Why, you'll see mice running around Hialeah with 126 pounds up." The Widener weights:

128 Bardstown
Bold Ruler
127 *Gallant Man
126 Round Table
125 Iron Liege
123 Third Brother
121 Clem
120 Reneged
118 Fabius
Social Climber
117 Oh Johnny
116 Pucker Up
115 Barbizon
*Ben Lomond
113 Manteau
Red God
Solution
Spinney
113 *Tudor Era
Kingmaker
Lofty Peak
112 *Mahan
Hoop Band
*Stephanotis
*St. Amour II
Bureaucracy
Bold Nero
Assemblyman
110 Pinter Lea
King Hairan
Harmonizing
Greek Game
The Hammer
109 Beau Diable
108 Mr. First
Oligarchy
Rockcastle
107 Bright Shoes
Mr. Host
Siam
106 Jazz Age
Meeting
Toby B.
105 Aggravator
*Aberion
Mayo Abbey
*Prince du Houlme
100 Grancanal
Liberty Ruler

The Very Best

In the December 7 issue we published the best-of-the-year lists as determined by Triangle Publications staff members and by the Thoroughbred Racing Associations racing secretaries. We added that a *Turf and Sport Digest* poll "should be released any day now, and then the season's balloting will be finished—thank goodness."

Last week came a well deserved scolding from Raleigh Burroughs, *Turf and Sport Digest* editor, who said, "I've been watching every issue, and I know people all over the United States have been hanging on to their seats awaiting this vital news—no doubt, you've had many letters—but you haven't printed the results. . . . In case the fellow who wrote that 'thank goodness' business tossed them into File 13. . . . I am enclosing another copy."

With a slight blush we hereby present the best of 1957, according to the *Turf and Sport Digest* poll of 175 writers and broadcasters:

Horse of the year	BOLD RULER
2-year-old colt	JEWEL'S REWARD
2-year-old filly	IDUN
3-year-old	BOLD RULER
Handicap horse	DEDICATE

Mr. Burroughs, who writes very well with a No. 10 needle, remarked: "I understand that a *Blood-Horse* man, when taking the oath of office, vowed never to use the word 'poll,' even jestingly, in connection with his magazine."

Not quite true, though we have asked our senator to offer a bill levying a Federal poll tax. It's nice to know that a plurality of assorted experts thought Bold Ruler was a better horse last year than *Gallant Man, and he was, of course, in the Trenton Handicap. Nearly everybody in the stands can pick a winner after he gets to the winner's circle. We just don't take much stock in experts who can't pick the winner of the next race any better than Aunt Sophronisba. Our apologies, Raleigh; just as soon have your poll as anybody's. Remind us to tell you about Aunt Sophie.

Hemisphere Handicap

A most ambitious handicapper is Desmond McGowan, Rome correspondent for several racing papers and occasional contributor to *The Blood-Horse*. He makes a "world handicap." Actually he limits himself to the northern hemisphere, which seems to be enough territory for one man to cover. Handicappers who confine themselves to one country will disagree with some of the rankings, as they would with the work of their professional compatriots, but the result is interesting, nevertheless. McGowan's leaders among the 3- and 4-year-olds:

3-YEAR-OLDS

140 Braque (It.)
135*Gallant Man (US)
134 Bold Ruler (US)
Crepello (Eng)
133 Gen. Duke (US)
Iron Liege (US)
132 Thila (Ger.)
131 Amber (Fr.)
Round Table (US)
Nisos (Ger.)
Clem (US)
130 Altipan (Fr.)
Scot (Fr.)
Ismone (It.)
129 Ballymoss (Eng.)
128 Pipe of Peace (Eng.)
Arctic Explorer (Eng.)
Seaulieu (It.)
Chitet (It.)
Windfang (Ger.)
Mogul (Ger.)
127 Rose Royale (Fr.)
126 Guard's Tie (Fr.)

4-YEAR-OLDS

140 Tankero (Fr.)
139 Swoon's Son (US)
Cambremer (Fr.)
138 Tissot (Italy)
137 *Montaval (Fr.)
136 Oroso (Fr.)
Third Brother (US)
Needles (US)
135 Chief III (Fr.)
134 Hornbeam (Eng.)
133 Haut Brion (Fr.)
Congo (Fr.)
Ricci Tavi (US)
Fabius (US)
Manassas (US)
132 Rumesnil (Fr.)
Career Boy (US)
Tick Tock (US)
131 Flying Flag (Fr.)
Stanley Pool (Fr.)
Tapioca (Fr.)

Highest-ranked 4-year-old fillies are Princess Turia (128), John McShain's Irish mare Gladness (126), and Little Pache (126). No American runner was included among the 3-year-old fillies listed.

We Serve Horsemen with

- Horse insurance at Lloyd's
- Complete insurance brokerage on farms, estates, and racing stables
- Buying and selling horses on commission
- Representation at sales
- Appraisals • Consultation
- Many other services

Let us know your specific needs

CROMWELL BLOODSTOCK AGENCY

(Established in 1935)

JOHN A. BELL III ALEX BOWER
150 Barr Street P. O. Box 679
Telephone 2-1120
LEXINGTON, KENTUCKY

STRONGYLE
Worms-Away

Active Ingredient—Phenothiazine

TO KEEP YOUR HORSES FREE OF BLOOD WORMS

IMPROVED FORMULA

Worms-Away, the original product made from Dr. Dimock's formula for the destruction and elimination of blood worms and related species, now has been improved. Dr. Dimock tested and worked to improve his original formula for seven years with the result that Worms-Away is better today than ever before. Horses eat it voluntarily. One small dose a day does it. Price $1.50 per pound F.O.B. Lexington. Send orders to

Lexington Strongyle Co.
P. O. BOX 427, LEXINGTON, KY.

CORRESPONDENT

*Son of *KHALED*

Stands at LLANGOLLEN FARM

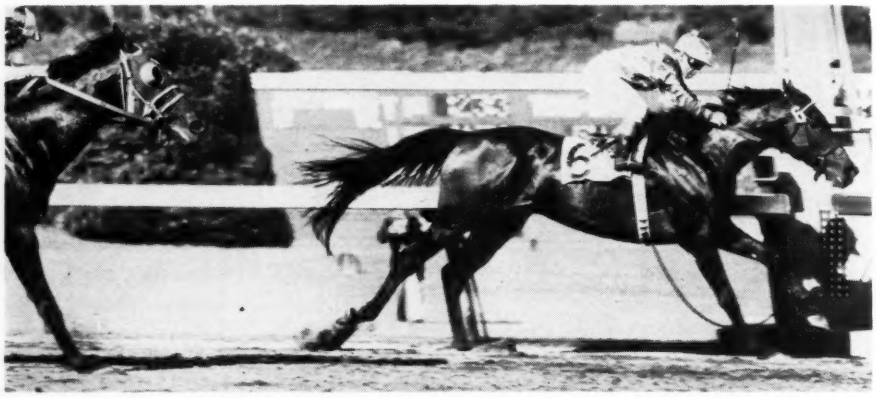

CORRESPONDENT—winning Hollywood Gold Cup from Rejected.

CORRESPONDENT b. h., 1950	*Khaled	Hyperion
		Eclair
	Heather Time	Time Maker
		Heatherland

Correspondent was a stakes winner of 11 races and over $200,000. At 3 he won the Blue Grass Stakes by 5 lengths in the record time of 1:49 (beating Coaltown's record of 1:49⅕ for the 1⅛-mile course). That year he also won the $25,000 Blue Grass 'Cap at Santa Anita, beating Invigorator. As a 4-year-old he led all the way to win the 1¼-mile Hollywood Gold Cup by 1¼ lengths (in his previous outing at Hollywood Park at 1 mile he led from start to finish to win by 3½ lengths). His racing record shows he could both sprint and stay with the best.

*KHALED, sire of winners of over $3,500,000. 136 winners of 661 races, including SWAPS, winner 19 races and $848,900; Terrang, California Kid, Prince Khaled and many others. With 6 crops to race in this country *Khaled is the sire of 27 stakes winners.

His dam HEATHER TIME was a hard-hitting, four-time stakes winner. In the stud she produced 8 foals, of which 6 are winners, 4 being stakes winners . . . CORRESPONDENT . . . HEATHER KHAL . . . U TIME . . . CALIFORNIA KID.

Correspondent's first season at stud (1957), 83% of his mares are in foal

Also standing:

MISTER GUS—$5,000 Live Foal
FEAST—$500 Live Foal
SINGING STEP—$300 Live Foal
KITCHEN POLICE—$500 Live Foal
THE VICEROY—$100 Live Foal

Fee $1,500 Live Foal

LLANGOLLEN FARM

Upperville, Va. Tel. Upperville 42

REMINDERS

STAKES CLOSING

BOWIE

February

3 Abraham Lincoln S., $10,000a, 4 up, 5½f, $25.
Miss Maryland S., $15,000a, 3yo,f, 5½f, $50.
George Washington S., $15,000a, 3yo, 6f, $50.
Burch Memorial H., $12,500a, 4 up, 6f, $25.
Southern Maryland H., $20,000a, 3 up, 7f, $50.
Barbara Frietchie H., $25,000a, 3 up, f and m, 6f, $50.
Bowie H., $25,000a, 3 up, 1 1/16m, $50.
Governor's Gold Cup, $30,000a, 3yo, 7f, $50.
John B. Campbell H. $100,000a, 3up, 1 1/16m, $150.

DELAWARE PARK

January

31 Delaware Oaks, $35,000a, 3yo f. 1⅛m; New Castle S., $25,000a, 3 up, f and m, 1 1/16m; Delaware H., $110,000a, 3 up, f and m, 1¼m. Combined Closing, $250.

GREATER NEW YORK ASSOCIATION

February

1 Champagne S., $75,000a, 2yo, 1m, $25.
Frizette S., $50,000a, 2yo, f, 1 1/16m, $25.
Hopeful S., $30,000a, 2yo, f, 6½f, $25.
Spinaway S., $20,000a, 2yo, f, 6f, $25.
Juvenile S., $25,000a, 2yo, 5f; Great American S., $25,000a, 2yo, 5½f; Grand Union Hotel S., $25,000a, 2yo, 6f; Cowdin S., $25,000a, 2yo, 7f. Combined closing, $100.

GULFSTREAM PARK

February

1 Gulfstream Park H., $100,000a, 3up, 1¼m, $100.
Gulfstream Park Dinner S., $10,000a, 2yo, 3f, $50.
Florida Derby, $100,000a, 3yo, 1⅛m, $100.
Singing Tower S., $10,000a, 2yo f, 3f, $25.
Gulfstream Juvenile S., $10,000a, 2yo, 5f, $25.
19 Armed H., $10,000a, 3 up, 6f, $25.
22 Magic City H., $15,000a, 3 up, 1m 70y, $25.
26 Hutcheson S., $10,000a, 3yo, 6½f, $25.

March

1 Appleton H., $15,000a, 3 up, 1⅛m $25.
5 Fountain of Youth H., $15,000a, 3yo, 1 1/16m, $25.
12 Suwanee River H., $25,000a, 3 up, f and m, 1 1/16m, $25.

HIALEAH PARK

January

29 Columbiana H., $20,000a, 3 up, f and m, 7f, $25.

February

1 Everglades S., $20,000a, 3yo, 1⅛m, $50.
5 Florida Breeders' S., $15,000a, 2yo, 3f, $25.
12 Hialeah Juvenile S., $15,000a, 2yo, 3f, $25.
18 Hialeah Turf H., $75,000a, 3yo, 1½m (turf), $150.

KEENELAND

February

1 Phoenix H., $10,000a, 3 up, 6f, $50.
Ashland S., $15,000a, 3yo f, 6f, $50.
Ben Ali H., $10,000a, 3 up, 7f, 184 feet, $50.
Lafayette S., $10,000a, 2yo, 4f, 154 feet, $50.
Blue Grass S., $25,000a, 3yo, 1⅛m, $50.

SANTA ANITA PARK

January

29 Santa Margarita H., $50,000a, 3 up, f and m, 1⅛m, $100.
San Luis Rey H., $25,000a, 3 up, 1½m (turf), $50.

1958		January				1958
Sun.	Mon.	Tue.	Wed.	Thu.	Fri.	Sat.
			♈	2	3	4
5	6	7	8	9	10	11
12	13	14	15	16	17	18
♑	20	21	22	23	24	25
26	♈	28	29	30	31	

Sign: ♑ knees; ♈ head.

WESTERN CANADA RACING ASSOCIATION

February

1 The Alberta Derby, Calgary, $5,000a, 3yo (foaled in Canada), 1⅛m, $10.
The Canadian Derby, Edmonton, $15,000a, 3yo (foaled in Canada), 1⅛m, $20.

PAYMENTS DUE

February

1 SELIMA STAKES, Laurel, $40.

STAKES

January

25 Royal Palm H., Hialeah Park, $25,000a, 3 up. 1⅛m.
Santa Anita Maturity, Santa Anita, $100,000a, 4yo, 1¼m.
Pelleteri H., Fair Grounds, $10,000a, 3 up, 6f.
29 Palm Beach H., Hialeah Park, $20,000a, 3 up, 7f.
Santa Maria H., Santa Anita, $25,000a, 3 up, 1 1/16m.

February

1 Bougainvillea Turf H., Hialeah Park, $25,000a, 3 up, 1 3/16m (turf).
San Pasqual H., Santa Anita, $25,000a, 3 up, 1 1/16m.
San Marcos H., Santa Anita, $25,000a, 4 up, 1¼m (turf).
Louisiana H., Fair Grounds, $10,000a, 3 up, 1 1/16m.
5 Calif. Breeders' Champion, Santa Anita, $50,000a, 3yo, 1 1/16m.
Bahamas S., Hialeah Park, $20,000a, 3yo, 7f.
8 McLennan H., Hialeah Park, $50,000a, 3 up, 1⅛m.
Duncan F. Kenner S., Fair Grounds, $5,000a, 2yo c, 2f.
Santa Margarita H., Santa Anita, $50,000a, 3 up, f and m, 1⅛m.
12 San Luis Rey H., Santa Anita, $25,000a, 4 up, 1½m (turf).
Columbiana H., Hialeah Park, $20,000a, 3 up, f and m, 7f.
Debutante S., Fair Grounds, $5,000a, 2yo, f, 2f.
15 San Antonio H., Santa Anita, $50,000a, 3 up, 1⅛m.
Everglades S., Hialeah Park, $25,000a, 3yo, 1⅛m.
Le Compte H., Fair Grounds, $10,000a, 3 up, 1 1/16m.
19 San Felipe H., Santa Anita, $25,000a, 3yo, 1 1/16m.
Fla. Breeders' S., Hialeah Park, $15,000a, 2yo, 3f.
22 Widener H., Hialeah Park, $100,000a, 3 up, 1¼m.
Washington's Birthday H., Santa Anita, $50,000a, 3 up, 1½m (turf).
A. B. Letellier Mem., Fair Grounds, $15,000a, 3 up, 1⅛m.
25 Santa Susana S., Santa Anita, $20,000a, 3yo, 1 1/16m.
26 C. J. Fitz Gerald H., Santa Anita, $20,000a, 3 up, 7f.
Hialeah Juvenile S., Hialeah Park, $15,000a, 2yo, 3f.

CUCKOO CLOCK

from GERMAN BLACK FOREST

Now only $3.95 postpaid . . . duty-free

Shipped Direct To You from EUROPE

This low price possible only through our unique direct import plan. Genuine German CUCKOO CLOCK with weight and pendulum movement. Excellent timekeeper. Cuckoos cheerily every quarter hour in clear, pleasing voice. HAND CARVED in traditional design by famous Black Forest wood carvers. Antique walnut finish. Perfect for den, bedroom, alcove, child's room or kitchen. Shipped direct from Free Europe in export packing with strange foreign stamps. Order as gifts, too, each shipped direct. (Not more than one addressed to the same person.) Send only $3.95 for each. No C.O.D.'s.

Satisfaction-or-money-back guarantee.

ED LURIE, Dept. BH
67 Warren St., Roxbury, Massachusetts

FOR SALE
VALUABLE BREEDING LIBRARY
Stud Books Volumes 17, 18, 19, 20. Racing Manuals 1940, 43, 46, 47, 48, 49, 50, 51, 52, 53, 54 55, 56. Supplements 1945, 46, 47, 48, 49, 50, 51, 52, 53, 54. Sires, Dams 1947, 48, 49, 50, 51, 52, 53, 54, 55, 56.
Jack Delaney, 2 Fifth Ave., Gr. 7-2458, New York, N. Y.

FREE TO HORSE OWNERS

Why pay fancy prices for saddlery? Write for FREE Catalog that has saved real money for thousands of horsemen. Describes over 400 popular items of English and American "tack." I ship saddlery on approval. Write today.
"little joe" WIESENFELD
Dept. 92 Baltimore 1, Md.

BOOKS
EVERYTHING ON RACING
RARE, OUT-OF-PRINT, AND CURRENT
SYDNEY R. SMITH
Canaan, New York

HORSE INSURANCE
. . . *a specialty*
Licensed broker for Lloyd's of London since 1931
James Clay Ward
Box 294, Paris, Ky., phone 505

YEARLING FILLY FOR SALE
Chestnut filly by *Nasrullah's Nahar out of mare whose four foals have all won: Nome (8 wins), Gladys Knight (5), Pellucid (3), Colonel Ed (4).
CHARLES RAILEY
324 East Short St., Lexington, Ky.
Phone 4-0315

FOUR MARES
FOUR YEARLINGS
For Sale
Due to death of owner, four well-bred mares and four yearlings are offered for immediate sale. Priced extremely reasonably.
May be seen at
WHITE OAKS FARM
Old Frankfort Pike, Lexington, Ky.
Phone 3-3641

5 ARE NOT FULL

— but they oughta' be —

*DAUMIER

*B. h., 1949, by Niccolo Dell'Arca—Donatella, by *Mahmoud*

Sire of 10 2-year-old winners in first American crop, 1957

$2,000 Live Foal

*FLUSHING II

*Gr. h., 1939, by *Mahmoud—Callandar, by Buchan.*

Sire of 8 2-year-old winners in 1957, plus Star Rover

$500 Live Foal

ONE HITTER

Ch. h., 1946, by Shut Out—Bold Anna, by Bold Venture.

Sire of four 2-year-old winners in first small crop

$1,000 Live Foal

*RICO MONTE

B. h., 1942, by Saint Patrick—Rica Patria, by Rico.

Among 20 leading American sires in 1957 for second straight year

$1,500 Live Foal

SUB FLEET

B. h., 1949, by Count Fleet—Sub Rosa, by Balladier.

First crop by this $237,922 stakes winner will race in 1958

$1,500 Live Foal

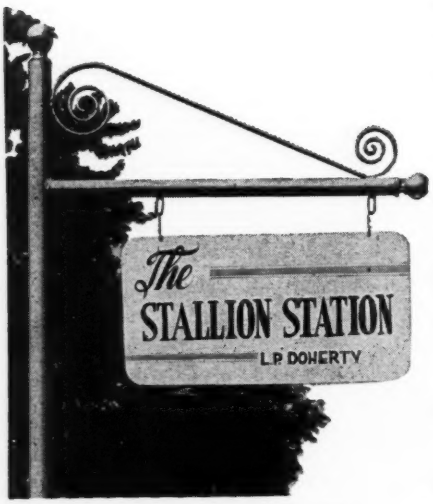

Harold Snowden, Mgr., Russell Cave Pike.
Phone 2-3313, Lexington, Kentucky

The Blood-Horse
A Weekly Magazine for the Turf
Vol. LXXV, No. 4 January 25, 1958

THE WEEK'S RACING

FLORIDA

Eugene's Time

Miami. Eugene Jacobs is a small, roundish man with thinning sandy hair and as pleasant a disposition as you'll find at Hialeah Park.

Youngest of the 3 Jacobs brothers who have made racing a successful vocation, Gene has not had as many quality horses as have Hirsch and Sidney. In the next 2 months, however, a colt with the improbable name of Nisht Amool may carry Gene into real prominence.

Nisht Amool, a bay 3-year-old by Stymie—Precipitate, by Contradiction, has been idle since his fourth in the Juvenile Stakes at Belmont June 5, 3½ lengths behind Li'l Fella (trained by brother Sidney).

"He's had bucked shins. They plagued him all through last year," Jacobs said. "Ran with 'em most of his races. Then he had ankle trouble, and we fired him."

Nisht Amool's first start in more than 5 months was no simple tightener. Jacobs sent him out in the $20,000-added Hibiscus Stakes January 18, against a field which included Alhambra, Terra Firma, Hubcap, Jimmer, Yemen, Bolero U., Arnold H., Talent Show, and Belleau Chief.

"I didn't especially plan it that way," Jacobs explained. "I wasn't even sure he'd be ready to run this soon. I know he's been away a long time but he'll give a good account of himself. I'm not worried about that at all. He's as fit as he'll ever be."

Nisht Amool, Sam Boulmetis up.

Nisht Amool competed only 6 times as a 2-year-old, winning 3 races, finishing second once and third once.

His most important triumph was in the Cherry Hill Stakes on May 22 at Garden State Park. He came from fourth to win by a length with Bolero U., Li'l Fella, and Jewel's Reward behind him.

"That was a rough run race. I'd given up hope at the head of the stretch when all at once he started flying. The chart says he tried to bolt on the far turn, but that's not so. Boulmetis (who rode Nisht Amool) told me he got hit by Jewel's Reward. There was so much mud that day I don't think anyone could see what they were doing.

"You know, all I read about the next day was how much trouble Jewel's Reward and Li'l Fella had in the race." Gene smiled and shrugged.

Nisht Amool was second to Bolero U. in the Youthful at Jamaica, being with the pace throughout. He never had gone beyond 5 furlongs before starting in the 6-furlong Hibiscus. In his first 4 races the colt had been with the pace; in his last 2 starts in 1957 he came from out of it.

"He's got a tremendous amount of speed," Jacobs said, "but there isn't any doubt in my mind that he'll go on. If he can't, we've wasted a lot of money putting him in the Flamingo. I'll find out tomorrow, I guess."

It was Jacobs who recommended that Precipitate be bred to Stymie. "Nothing scientific about Nisht Amool's breeding. The mother was a real bad-legged mare, but I figured that Stymie gets sound horses so we tried it.

"I didn't find out until we won the Cherry Hill that both the sire and dam had been bred by King Ranch.

"Mr. Ostriker (owner Alexander J. Ostriker) has shipped Precipitate out to California to be bred to Stymie again. Maybe lightning will strike twice. I know this—you've got to have a stakes horse in the stable if you expect to make a living."

Inevitably, the source of Nisht Amool's name entered the conversation. "Could mean anything," Jacobs said. "Literally, it's 'not time.' Something 'that never happened' would be close to it.

"Mr. Ostriker named him. At the time we hadn't won a race in so long he was beginning to wonder if he'd EVER win one.

(Continued on page 244)

INDEX

Blood-Horse Handicaps ---- 220
Breeders of Blood-Horse Handicap Horses 223
Sires of Blood-Horse Handicap Horses -- 222
Broodmare Sires ---- 254
Gallop Poll ---- 242
Newcomers ---- 242
News or Not ---- 215
Sales ---- 250
Stakes and Horses ---- 224
Stud News ---- 250
Veterinary ---- 232

ILLUSTRATIONS

Leo Frutkoff, 228. Hialeah Park, 219. J. C. Meadors, cover, 244, 246. Santa Anita, 248, 250.

BLOOD-HORSE HANDICAPS

The seventh annual Blood-Horse Handicaps for 3-year-olds and older horses were completed last week by F. G. (Pat) Farrell, veteran official and racing secretary. The first 3 sets of handicaps in the series were done by Frank E. Kilroe, for the racing seasons of 1951-53, and when Kilroe found it impossible to continue in 1954 Farrell agreed to keep the work going.

Farrell weighted 90 3-year-olds and 100 older horses for a distance of 1⅛ miles, but he included a few 6-furlong horses in both handicaps in deference to their good records.

The top-weighted 3-year-old was Bold Ruler, which received 130 pounds, a pound more than *Gallant Man and Round Table and 3 pounds more than Gen. Duke, which was forced out of action early in the season with a broken bone in his foot.

Bardstown, whose campaign was cut short by difficulties with his ankles, headed the handicap of older horses with 130 pounds, a pound more than was assigned to Dedicate and Swoon's Son.

The top-weighted 3-year-old filly was Bayou, the high-weighted older mare was Pucker Up. In the following tabulations a female is designated by a dagger (†).

3-Year-Olds, 1⅛ Miles

130 BOLD RULER, *Nasrullah—Miss Disco, by Discovery.

129 *GALLANT MAN, Migoli—*Majideh, by *Mahmoud.
ROUND TABLE, *Princequillo—*Knight's Daughter, by Sir Cosmo.

127 GEN. DUKE, Bull Lea—Wistful, by Sun Again.

126 IRON LIEGE, Bull Lea—Iron Maiden, by War Admiral.

124 CLEM, *Shannon II—Impulsive, by Supremus.

122 FEDERAL HILL, Cosmic Bomb—Ariel Beauty, by Ariel.

119 MANTEAU, Citation—Stole, by *Blenheim II.
PROMISED LAND, Palestinian—Mahmoudess, by *Mahmoud.
VERTEX, The Rhymer—Kanace, by Case Ace.

117 †BAYOU, Hill Prince—Bourtai, by Stimulus.
*BEN LOMOND, Alycidon—Phaetonia, by Nearco.
COHOES, *Mahmoud—Belle of Troy, by Blue Larkspur.
MISTER JIVE, Mr. Music—Joy Forever, by *Pharamond II.

116 ASSEMBLYMAN, Menow—Libba, by Sir Damion.
BUREAUCRACY, Polynesian—Busanda, by War Admiral.
INSWEPT, Faultless—Sweep In, by *Blenheim II.
JOE PRICE, *Noor—Countess Molly, by Menow.

115 BETTER BEE, Triplicate—S. Bee, by Haste.
†EVENING TIME, Citation—Darby Dunedin, by *Blenheim II.
GREEK GAME, Olympia—Sunday Supper, by Questionnaire.
INSIDE TRACT, Ace Admiral—Mary Terry, by Terry.
SIR WILLIAM, Rover—Jodot, by Peace Chance.
SWIRLING ABBEY, *King's Abbey—Many Waters, by Johnstown.

114 FIELD OF HONOR, Blue Swords—Lucky Shamrock, by *Sherab.
†HERE AND THERE, Middleground—Scattered, by Whirlaway.
KING HAIRAN, King's Stride—Lady Hairan, by *Hairan.
†MARKET BASKET, *Radiotherapy—Sybil, by *Beau Pere.
†ROMANITA, Roman—Mablen, by *Blenheim II.

113 †ALANESIAN, Polynesian—Alablue, by Blue Larkspur.
INDIAN CREEK, Olympia—Blenhara, by *Blenheim II.
JET COLONEL, Jet Pilot—Queen of May, by *Challenger II.
†PILLOW TALK, Mr. Trouble—Hipparete, by *Pharamond II.
†PINK VELVET, Polynesian—Bayrose, by *Sir Galahad III.
PRINCE KHALED, *Khaled—Grey Miss, by Greylord.
†SNOW WHITE, Counterpoint—White Lady, by *Mahmoud.

112 EKABA, Volcanic—Charlese, by Unbreakable.
†MLLE. DIANNE, Call Over—Baymelia, by Supremus.
NASHVILLE, *Nasrullah—Bonnie Beryl, by Fighting Fox.
†OUTER SPACE, Saggy—Supersonic, by Devil Diver.
†WILLAMETTE, Doswell—Sister Union, by *Blenheim II.

111 HARMONIZING, Counterpoint—Baby League, by Bubbling Over.
†JOTA JOTA, Double Jay—Hopefully, by *Challenger II.
†LIGHT 'N LOVELY, *Alibhai—Within Bounds, by *Beau Pere.
†LORI-EL, Eternal Reward—Trefoil, by Grand Admiral.
*LUCKY DIP, Alizier—Happy Grace, by His Grace.
PEARL PRINCE, Attention—Depth Pearl, by Valdina Orphan.
†ROSEWOOD, Bull Lea—Easy Lass, by *Blenheim II.

110 BARBIZON, Polynesian—Good Blood, by Bull Lea.
GAMA, War Admiral—Carolina Queen, by *Bull Dog.
GOLDEN NOTES, Beau Max—Melodic, by Blue Larkspur.
†GREAT PRIDE, Model Cadet—Ultra Modern, by Bimelech.
JOCKO'S WALK, Billings—Barracoon, by *Heliopolis.
†PAMPER ME, Alsab—Blandish, by *Blenheim II.
PERTSHIRE, Stymie—Mons Meg, by *Pharamond II.
POP CORN, *Nirgal—Boomdeay, by Amphitheatre.
†WOODLAWN, Challenge Me—Jeannie Pie, by Easy Mon.

109 AMBEHAVING, *Ambiorix—Dentifrice, by Reaping Reward.
EZGO, Olympia—Patricia P., by Pilate.
†LEALLAH, *Nasrullah—Lea Lark, by Bull Lea.
NAH HISS, Call Over—Waymark, by Nedayr.
*SEANEEN, *Royal Charger—Tir and Oir, by Tehran.
SHAN PAC, *Shannon II—Pacifica II, by Puro Habano.
†TELERAN, Eight Thirty—*Tellaris, by Pharis.

108 †FANCIFUL MISS, King Dorsett—Hianne, by Jack High.
†I OFFBEAT, War Relic—Missmahoot, by Halcyon.
*IRISHER, Hindostan—Early Sunrise, by Sol Oriens.
LYFORD CAY, Chop Chop—Famous Maid, by *Fairaris.
MISSILE, War Relic—Inajiffy, by *Heliopolis.
ONE-EYED KING, *Nasrullah—Siama, by Tiger.
TENACIOUS, Challedon—Dorothy B. Jr., by *Brown King.

107 †BLUEBILITY, Blue Swords—Aristocracy, by *Bull Dog.
IRATE, General Staff—Barbara Childs, by Clock Tower.
†LADY LaRUE, *Adaris—Raider La Rue, by Sky Raider.
WE TRUST, On Trust—Woodford Rose, by Halcyon.

106 †MARULLAH, *Nasrullah—Marguery, by *Sir Galahad III.
OLIGARCHY, *Alibhai—Elite, by Blue Larkspur.
SAG'S GEM, Saggy—Crown Jewel, by Case Ace.
TRUE VERDICT, Attention—Goyette, by *Goya II.

105 BLUE SPRUCE, *Endeavour II—Blue Cyprus, by Blue Larkspur.

GOLD COVER, Cover Up—Miss Amie, by Ladkin.
GOLDEN ONE, Mount Marcy—New Queen, by Khamseen.
JEDGAR RULER, *Nasrullah—Shy Katie, by Roman.
LIBERAL ART, Lassator—Lost Art, by Artillery.
MELSON, Kudos—Mel Cavano, by *Isolater.
†MISS BLUE JAY, Double Jay—Short Supply, by Tiger.
MOON CRAZY, Fighting Fox—*Moon Star II, by Hyperion.
PRO-BRANDY, Double Brandy—Proverb, by *Aethelstan II.
PROMETHEAN, *Promethee—*La Paloma III, by War Lord.
THE SEARCHER, Phalanx—Silver Fog, by *Mahmoud.

4-Year-Olds and Upward, 1 1/8 Miles

130 BARDSTOWN, 5, *Alibhai—Twilight Tear, by Bull Lea.
129 DEDICATE, 5, *Princequillo—Dini, by John P. Grier.
SWOON'S SON, 4, The Doge—Swoon, by Sweep Like.
127 SUMMER TAN, 5, *Heliopolis—Miss Zibby, by Omaha.
124 THIRD BROTHER, 4, *Princequillo—Hildene, by Bubbling Over.
123 FIND, 7, Discovery—Stellar Role, by Bimelech.
122 RENEGED, 4, Revoked—White Samite, by Gallant Fox.
TRAFFIC JUDGE, 5, *Alibhai—Traffic Court, by Discovery.
121 NEEDLES, 4, Ponder—Noodle Soup, by Jack High.
PORTERHOUSE, 6, *Endeavour II—Red Stamp, by Bimelech.
120 DECATHLON, 4, Olympia—Dog Blessed, by *Bull Dog.
FABIUS, 4, Citation—Shameen, by *Royal Minstrel.
RICCI TAVI, 4, *Rico Monte—Sea Snack, by Hard Tack.
SOCIAL CLIMBER, 4, Your Host—Wisteria, by *Easton.
119 EDDIE SCHMIDT, 4, Count Speed—Paradise, by *Alibhai.
MANASSAS, 4, Bull Run—Laura Lee, by *Princequillo.
MIDAFTERNOON, 5, Billings—Mideau, by *Bull Dog.
MISTER GUS, 6, *Nasrullah—*Fichu, by Colombo.
118 GREEK SPY, 4, Greek Song—Spy Ship, by Slave Ship.
OH JOHNNY, 4, Johns Joy—Saracen Flirt, by Pilate.
†PUCKER UP, 4, Olympia—Lou Lea, by Bull Lea.
RILEY, 4, Hill Prince—Easy Living, by *Heliopolis.
117 ADMIRAL VEE, 5, War Admiral—Yankee Flirt, by *Blenheim II.
CAREER BOY, 4, Phalanx—Swanky, by *Mahmoud.
†PRINCESS TURIA, 4, *Heliopolis—Blue Delight, by Blue Larkspur.
*ST. AMOUR II, 4, Palestine—Lady Dushka, by *Blenheim II.
TERRANG, 4, *Khaled—Flying Choice, by Flying Heels.
116 †BORNASTAR, 4, *Alibhai—Farmerette, by *Sickle.
DOGOON, 5, The Doge—Swoon, by Sweep Like.
GRAY PHANTOM, 4, *Ambiorix—Grey Flight, by *Mahmoud.
HONEYS ALIBI, 5, *Alibhai—Honeymoon, by *Beau Pere.
KINGMAKER, 4, *Princequillo—Raise You, by Case Ace.
TICK TOCK, 4, Double Jay—Up Early, by Sun Again.
115 GO LIGHTLY, 5, Faultless—Whirling Lark, by Whirlaway.
HOOP BAND, 4, Hoop, Jr.—Patricia P., by Pilate.
JOE JONES, 7, Stymie—Moon Maiden, by *Challenger II.
*MAHAN, 6, *Avenger II—*Sans Tares, by Sind.
PORTERSVILLE, 5, Count Fleet—Artena, by Questionnaire.
†SEARCHING, 5, War Admiral—Big Hurry, by Black Toney.
SWITCH ON, 6, Condiment—Tactic, by *Sickle.
*TUDOR ERA, 4, Owen Tudor—Erica Fragrans, by Big Game.
114 *AKBAR KHAN, 5, Tehran—*Hastra, by Hyperion.
ARROGATE, 6, *Goya II—Hug Again, by Stimulus.
*HOLANDES II, 4, Full Sail—Highstar, by Hunter's Moon.
PAPER TIGER, 6, Stymie—Ally Bal, by *Challenger II.
†PLOTTER, 4, Double Jay—Conniver, by Discovery.
SPINNEY, 4, Cover Up—Mrs. Rabbit, by Milkman.
113 CORN HUSKER, 4, *Endeavour II—Miss Nebraska, by Omaha.
JABNEH, 5, Bimelech—Bellesoeur, by *Beau Pere.
MAHARAJAH, 6, *Mahmoud—Bimlette, by Bimelech.
†RARE TREAT, 5, Stymie—Rare Perfume, by Eight Thirty.
SEA O ERIN, 6, *Shannon II—*Chantress, by Hyperion.
THINKING CAP, 5, Rosemont—Camargo, by *Heliopolis.
112 AESCHYLUS, 5, *Orestes III—Barbara R., by *Aethelstan II.
†AMORET, 5, Bull Lea—Mar-Kell, by *Blenheim II.
CHEVATION, 6, *Alibhai—Fairy Chant, by Chance Shot.
HEAD MAN, 4, Eight Thirty—Snowfall, by *Mahmoud.
HELFAST, 6, *Heliopolis—Color Fast, by *Beau Pere.
†MANOTICK, 5, Double Jay—*Scenery II, by Biribi.
MUNCHAUSEN, 5, Mighty Story—Bavardia, by Blue Larkspur.
NAHODAH, 4, *Nasrullah—Accra, by Annapolis.
†PARDALA, 4, Pardal—*Double Deal II, by Straight Deal.
*ROYAL BEACON II, 4, *Royal Charger—Sylvan Queen, by King Salmon.
TELLARIAN, 4, Eight Thirty—*Tellaris, by Pharis.
111 ALIDON, 6, *Alibhai—*Donavol, by Donatello II.
*CLERMONT, 5, Churrinche—Pontoise, by Pont l'Eveque.
COUNTERMAND, 4, Greek Song—Everget, by Snark.
†DOTTED LINE, 4, *Princequillo—Inscribe, by Brazado.
ESPEA, 4, Olympia—Brown Biscuit, by Sir Andrew.
HOW NOW, 4, Beau Max—But Why Not, by Blue Larkspur.
INFANTRY, Phalanx—*Miss Alesia, by Milon.
MOTOR LINE, Bimelech—*Adversaria, by Albacea.
PIT BOSS, 4, Petition—*Ndara, by Nearco.
110 BATTLE DANCE, 5, Bolero—War Ribbon, by Bimelech.
BEAM RIDER, 4, Poised—Join the Fleet, by Count Fleet.
†BEAUTILLION, 4, *Noor—Delta Queen, by Bull Lea.
†MISS TODD, 4, Your Host—Rosella, by War Relic.
MR. FIRST, 6, Incoming—Twink-Mo, by Mokatam.
ROCKCASTLE, 5, Fervent—Fair Columbia, by *Pharamond II.
TRENTONIAN, 5, Bull Lea—Iron Maiden, by War Admiral.
109 BESOMER, 4, Double Jay—Little Martha, by Rosemont.
BLUE VOLT, 8, Blue Swords—Volotime, by Diavolo.
CAVORT, 5, *Goya II—Bramble Bug, by Display.
COUNT CHIC, 4, Count Speed—Chicella, by Chicuelo.
MR. TURF, 8, Sun Again—Thine, by *Sir Gallahad III.
OCLIROCK, 6, Nelson Dunstan—Yasum, by Black Servant.
†*OUR BETTERS, 5, *My Babu—Better So, by Mieuxce.
*POSADAS, 6, Poster—Bonne Dame, by Noirmoutiers.

(Continued on next page)

108 NAN'S MINK, 4, I Will—Briarside, by *Sun Briar.
†NOORAN, 5, *Noor—Sea Gold, by Seabiscuit.
SIR TRIBAL, 6, *Tribal II—Nigella, by Sir Andrew.

107 †ATTICA, 4, Mr. Trouble—Athenia, by *Pharamond II.
*BLUE CHOIR, 6, *Menetrier—*Fleur Bleue, by Deux pour Cent.
†LITTLE PACHE, 4, Apache—Little Spooky, by Jamestown.
PYLADES, 4, *Orestes III—Cannobie Lee, by Lochinvar.

106 CALL ME LUCKY, 4, *Mahmoud—Mystery Lady, by *Bull Dog.
*FESTIN, 5, Black Out—Figuranta, by Lord Wembley.
RAMROD, 4, *Rico Monte—Hand Organ, by *Strolling Player.

105 †ANNIE-LU-SAN, 4, *Khaled—Wheel Home, by Questionnaire.
NEW HOLLAND, 4, Salmagundi—Doe-Bert, by Flares.
†Filly or mare.

Sires of Blood-Horse Handicap Horses

ACE ADMIRAL, *Heliopolis
Inside Tract, 3 115
*ADARIS, Tourbillon
†Lady LaRue, 3 107
*ALIBHAI, Hyperion
Bardstown, 5 130
Traffic Judge, 5 122
†Bornastar, 4 116
Honeys Alibi, 5 116
Chevation, 6 112
Alidon, 6 111
†Light 'n Lovely, 3 111
Oligarchy, 3 106
ALIZIER (Fr.), Teleferique
*Lucky Dip, 3 111
ALSAB, Good Goods
†Pamper Me, 3 110
ALYCIDON (Eng.), Donatello II
*Ben Lomond, 3 117
*AMBIORIX, Tourbillon
Gray Phantom, 4 116
Ambehaving, 3 109
APACHE, *Alcazar
†Little Pache, 4 107
ATTENTION, Equipoise
Pearl Prince, 3 111
True Verdict, 3 106
*AVENGER II, Victrix
*Mahan, 6 115
BEAU MAX, Bull Lea
How Now, 4 111
Golden Notes, 3 110
BILLINGS, *Mahmoud
Midafternoon, 5 119
Jocko's Walk, 3 110
BIMELECH, Black Toney
Jabneh, 5 113
Motor Line, 4 111
BLACK OUT (S. A.), Rustom Pasha
*Festin, 5 106
BLUE SWORDS, Blue Larkspur
Field of Honor, 3 114
Blue Volt, 8 109
†Bluebility, 3 107
BOLERO, Eight Thirty
Battle Dance, 5 110
BULL LEA, *Bull Dog
Gen. Duke, 3 127
Iron Liege, 3 126
†Amoret, 5 112
†Rosewood, 3 111
Trentonian, 5 110
BULL RUN, Bull Lea
Manassas, 4 119
CALL OVER, Devil Diver
†Mlle. Dianne, 3 112
Nah Hiss, 3 109
CHALLEDON, *Challenger II
Tenacious, 3 108
CHALLENGE ME, *Challenger II
†Woodlawn, 3 110
CHOP CHOP, Flares
Lyford Cay, 3 108
CHURRINCHE (S. A.), Congreve
*Clermont, 5 111
CITATION, Bull Lea
Fabius, 4 120
Manteau, 3 119
†Evening Time, 3 115
CONDIMENT, Eight Thirty
Switch On, 6 115
COSMIC BOMB, *Pharamond II
Federal Hill, 3 122
COUNTERPOINT, Count Fleet
†Snow White, 3 113
Harmonizing, 3 111
COUNT FLEET, Reigh Count
Portersville, 5 115
COUNT SPEED, Reigh Count
Eddie Schmidt, 4 119
Count Chic, 4 109
COVER UP, *Alibhai
Spinney, 4 114
Gold Cover, 3 105
DISCOVERY, Display
Find, 7 123
DOSWELL, Bull Lea
†Willamette, 3 112
DOUBLE BRANDY, Questionnaire
Pro-Brandy, 3 105
DOUBLE JAY, Balladier
Tick Tock, 4 116
†Plotter, 4 114
†Manotick, 5 112
†Jota Jota, 3 111
Besomer, 4 109
†Miss Blue Jay, 3 105
EIGHT THIRTY, Pilate
Head Man, 4 112
Tellarian, 4 112
†Teleran, 3 109
*ENDEAVOUR II, British Empire
Porterhouse, 6 121
Corn Husker, 4 113
Blue Spruce, 3 105
ETERNAL REWARD, Reaping Reward
†Lori-El, 3 111
FAULTLESS, Bull Lea
Inswept, 3 116
Go Lightly, 5 115
FERVENT, *Blenheim II
Rockcastle, 5 110
FIGHTING FOX, *Sir Gallahad III
Moon Crazy, 3 105
FULL SAIL (S. A.), Fairway
*Holandes II, 4 114
GENERAL STAFF, *Mahmoud
Irate, 3 107
*GOYA II, Tourbillon
Arrogate, 6 114
Cavort, 5 109
GREEK SONG, *Heliopolis
Greek Spy, 4 118
Countermand, 4 111
*HELIOPOLIS, Hyperion
Summer Tan, 5 127
†Princess Turia, 4 117
Helfast, 6 112
HILL PRINCE, *Princequillo
Riley, 4 118
†Bayou, 3 117
HINDOSTAN (Eng.), Bois Roussel
*Irisher, 3 108
HOOP, JR., *Sir Gallahad III
Hoop Band, 4 115
INCOMING, Ladysman
Mr. First, 6 110
I WILL, Roman
Nan's Mink, 4 108
JET PILOT, *Blenheim II
Jet Colonel, 3 113
JOHNS JOY, *Bull Dog
Oh Johnny, 4 118
*KHALED, Hyperion
Prince Khaled, 3 113
Terrang, 4 117
†Annie-Lu-San, 4 105
KING DORSETT, *Brown King
†Fanciful Miss, 3 108
*KING'S ABBEY, King Salmon
Swirling Abbey, 3 115
KING'S STRIDE, Coldstream
King Hairan, 3 114
KUDOS, Hash
Melson, 3 105
LASSATOR, Osculator
Liberal Art, 3 105
*MAHMOUD, *Blenheim II
Cohoes, 3 117
Maharajah, 6 113
Call Me Lucky, 4 106
*MENETRIER, Fair Copy
*Blue Choir, 6 107
MENOW, *Pharamond II
Assemblyman, 3 116
MIDDLEGROUND, Bold Venture
†Here and There, 3 114
MIGHTY STORY, *Mahmoud
Munchausen, 5 112
MIGOLI (Eng.), Bois Roussel
*Gallant Man, 3 129
MODEL CADET, Requested
†Great Pride, 3 110
MOUNT MARCY, *Mahmoud
Golden One, 3 105
MR. MUSIC, Balladier
Mister Jive, 3 117
MR. TROUBLE, *Mahmoud
†Pillow Talk, 3 113
†Attica, 4 107
*MY BABU, Djebel
†*Our Betters, 5 109
*NASRULLAH, Nearco
Bold Ruler, 3 130
Mister Gus, 6 119
Nahodah, 4 112
Nashville, 3 112
†Leallah, 3 109
One-Eyed King, 3 108
†Marullah, 3 106
Jedgar Ruler, 3 105
NELSON DUNSTAN, Ariel
Oclirock, 6 109
*NIRGAL, *Goya II
Pop Corn, 3 110
*NOOR, *Nasrullah
Joe Price, 3 116
†Beautician, 4 110
†Nooran, 5 108
OLYMPIA, *Heliopolis
Decathlon, 4 120
†Pucker Up, 4 118
Greek Game, 3 115
Indian Creek, 3 113
Espea, 4 111
Ezgo, 3 109
ON TRUST, *Alibhai
We Trust, 3 107
*ORESTES III, Donatello II
Aeschylus, 5 112
Pylades, 4 107
OWEN TUDOR (Eng.), Hyperion
*Tudor Era, 4 115
PALESTINE (Eng.), Fair Trial
*St. Amour II, 4 117
PALESTINIAN, Sun Again
Promised Land, 3 119
PARDAL (Eng.), Pharis
†Pardalla, 4 112
PETITION (Eng.), Fair Trial
Pit Boss, 4 111
PHALANX, Pilate
Career Boy, 4 117
Infantry, 4 111
The Searcher, 3 105
POISED, Equestrian
Beam Rider, 4 110
POLYNESIAN, Unbreakable
Bureaucracy, 3 116
†Alanesian, 3 113
†Pink Velvet, 3 113
Barbizon, 3 110
PONDER, Pensive
Needles, 4 121
POSTER (S. A.), Parlanchin
*Posadas, 6 109
*PRINCEQUILLO, Prince Rose
Dedicate, 5 129
Round Table, 3 129
Third Brother, 4 124
Kingmaker, 4 116
†Dotted Line, 4 111
*PROMETHEE, Prince Rose
Promethean, 3 105
*RADIOTHERAPY, Hyperion
†Market Basket, 3 114
REVOKED, Blue Larkspur
Reneged, 4 122
*RICO MONTE, Saint Patrick
Ricci Tavi, 4 120
Ramrod, 4 106
ROMAN, *Sir Gallahad III
†Romanita, 3 114
ROSEMONT, The Porter
Thinking Cap, 5 113
ROVER, *Bull Dog
Sir William, 3 115
*ROYAL CHARGER, Nearco
*Royal Beacon II, 4 112
*Seaneen, 3 109
SAGGY, Swing and Sway
†Outer Space, 3 112
Sag's Gem, 3 106
SALMAGUNDI, Hash
New Holland, 4 105
*SHANNON II, Midstream
Clem, 3 124
Sea O Erin, 6 113
Shan Pac, 3 109
STYMIE, Equestrian
Joe Jones, 7 115
Paper Tiger, 6 114
†Rare Treat, 5 113
Pertshire, 3 110
SUN AGAIN, Sun Teddy
Mr. Turf, 8 109
TEHRAN (Eng.), Bois Roussel
*Akbar Khan, 5 114
THE DOGE, *Bull Dog
Swoon's Son, 4 129
Dogoon, 5 116
THE RHYMER, *St. Germans
Vertex, 3 119
*TRIBAL II, Genetout
Sir Tribal, 6 108
TRIPLICATE, Reigh Count
Better Bee, 3 115
VOLCANIC, *Amberose Light
Ekaba, 3 112
WAR ADMIRAL, Man o' War
Admiral Vee, 5 117
†Searching, 5 115
Gama, 3 110
WAR RELIC, Man o' War
†I Offbeat, 3 108
Missile, 3 108
YOUR HOST, *Alibhai
Social Climber, 4 120
†Miss Todd, 4 110

Breeders of Blood-Horse Handicap Horses

LADY AINSWORTH (Ire.)
*Blue Choir, 6 — 107

H. A. ARMSTRONG
Sir William, 3 — 115

DR. ESLIE ASBURY
Espea, 4 — 111

EDWARD BEE (Eng.)
†*Our Betters, 5 — 109

BELAIR STUD
Nashville, 3 — 112
†Marullah, 3 — 106
Moon Crazy, 3 — 105

MRS. A. H. BELL
†Pillow Talk, 3 — 113

J. A. BELL JR.
Reneged, 4 — 122
Jocko's Walk, 3 — 110

BIEBER-JACOBS STABLES
Promised Land, 3 — 119
Joe Jones, 7 — 115
Paper Tiger, 6 — 114
Pertshire, 3 — 110

BLACK GOLD STABLE
Gold Cover, 3 — 105

C. C. BOSHAMER
Gama, 3 — 110

MRS. J. M. BRANHAM
Switch On, 6 — 115

BROOKFIELD FARMS
Inside Tract, 3 — 115
†I Offbeat, 3 — 108

BROOKMEADE STABLE
Oligarchy, 3 — 106

MRS. JOE W. BROWN
Pit Boss, 4 — 111
†Fanciful Miss, 3 — 108
Tenacious, 3 — 108

C. E. BUCKLEY
†Little Pache, 4 — 107

BULL RUN STUD
Tick Tock, 4 — 116

MRS. E. G. BURKE
Dedicate, 5 — 129

MR. AND MRS. L. G. BURNS
Eddie Schmidt, 4 — 119

CALUMET FARM
Bardstown, 5 — 130
Gen. Duke, 3 — 127
Iron Liege, 3 — 126
Fabius, 4 — 120
†Princess Turia, 4 — 117
Arrogate, 6 — 114
†Amoret, 5 — 112
†Rosewood, 3 — 111
Barbizon, 3 — 110
Rockcastle, 5 — 110
Trentonian, 5 — 110
Mr. Turf, 8 — 109

CASTLEDOWN ESTATE CO., LTD. (Ire.)
*Royal Beacon II, 4 — 112

C. T. CHENERY
Third Brother, 4 — 124
†Willamette, 3 — 112

CHRISTIANA STABLES
Ricci Tavi, 4 — 120
Thinking Cap, 5 — 113

CLAIBORNE FARM
Round Table, 3 — 129
†Bayou, 3 — 117
†Manotick, 5 — 112

CHARLTON CLAY
†Leallah, 3 — 109

COLDSTREAM FARM
Cavort, 5 — 109

LESLIE COMBS II
Shan Pac, 3 — 109

COMPANOS STABLE
Besomer, 4 — 109

R. E. COURTNEY
Golden One, 3 — 105

V. F. CROWDER
Sir Tribal, 6 — 108

CROWN CREST FARM
†Jota Jota, 3 — 111
Battle Dance, 5 — 110
Missile, 3 — 108
†Lady LaRue, 3 — 107
New Holland, 4 — 105

DANADA FARM
†Pucker Up, 4 — 118
Indian Creek, 3 — 113
†Beautillion, 4 — 110
†Great Pride, 3 — 110
†Pamper Me, 3 — 110
Call Me Lucky, 4 — 106

J. A. DEWAR (Eng.)
*Ben Lomond, 3 — 117

E. GAY DRAKE
Swoon's Son, 4 — 129
Dogoon, 5 — 116

IRA DRYMON
†Pink Velvet, 3 — 113

DUNCHURCH LODGE STUD CO. (Eng.)
*Tudor Era, 4 — 115

MRS. R. C. DU PONT
Ambehaving, 3 — 109

WILLIAM DU PONT JR.
Chevation, 6 — 112

REX C. ELLSWORTH
Terrang, 4 — 117
Prince Khaled, 3 — 113

ELMENDORF FARM
Infantry, 4 — 111

ERDENHEIM FARMS CO.
†Rare Treat, 5 — 113
Tellarian, 4 — 112
†Teleran, 3 — 109

MRS. R. A. FIRESTONE
Summer Tan, 5 — 127

MRS. E. E. FISHER
Mister Jive, 3 — 117

MRS. VAUGHN FLANNERY
Pylades, 4 — 107

MRS. A. FOWLER
Assemblyman, 3 — 116

J. W. GALBREATH
†Evening Time, 3 — 115

J. C. GIANGIULIO
Mr. First, 6 — 110

WALLACE GILROY
Oh Johnny, 4 — 118

WILLIAM GOETZ
Alidon, 6 — 111

GREENTREE STUD, INC.
Riley, 4 — 118
Cohoes, 3 — 117
Maharajah, 6 — 113
Pop Corn, 3 — 110

H. F. GUGGENHEIM
One-Eyed King, 3 — 108

L. L. HAGGIN II
Manteau, 3 — 119

HARAS ARGENTINO (Arg.)
*Holandes II, 4 — 114

HARAS EL TURF (Arg.)
*Festin, 5 — 106

HARAS OJO DE AGUA (Arg.)
*Clermont, 5 — 111

HARAS TRUJIU (Arg.)
*Posadas, 6 — 109

HARBORVALE STABLES
Portersville, 5 — 115

HARTLAND FARM
Ramrod, 4 — 106

HAL PRICE HEADLEY
†Attica, 4 — 107

HELIS STOCK FARM
Pearl Prince, 3 — 111
True Verdict, 3 — 106

MRS. J. D. HERTZ
Jedgar Ruler, 3 — 105

F. W. HOOPER
Greek Game, 3 — 115
Hoop Band, 4 — 115
Ezgo, 3 — 109

IRISH NATIONAL STUD CO.
*Seaneen, 3 — 109

JACLYN TABLE
Helfast, 6 — 112

H. H. AGA KHAN AND PRINCE ALY KHAN (Eng.)
*Gallant Man, 3 — 129
*Akbar Khan, 5 — 114

PRINCE ALY KHAN (Eng.)
*St. Amour II, 4 — 117

FREEMAN KEYES
Jet Colonel, 3 — 113

KING RANCH
†Here and There, 3 — 114
†Dotted Line, 4 — 111
How Now, 4 — 111
Beam Rider, 4 — 110
Golden Notes, 3 — 110

HARRY LA MONTAGNE
†Plotter, 4 — 114

A. W. LAVIN AND J. G. HAUS
Manassas, 4 — 119

L. L. LAWRENCE
Jabneh, 5 — 113
Promethean, 3 — 105

W. E. LEACH
Needles, 4 — 121
King Hairan, 3 — 114

CLIFFORD LUSSKY
Federal Hill, 3 — 122

L. S. MACPHAIL
Irate, 3 — 107
Pro-Brandy, 3 — 105

LOUIS B. MAYER
Clem, 3 — 124
†Light 'n Lovely, 3 — 111

PAUL MELLON
†Pardala, 4 — 112

MEREWORTH FARM
Motor Line, 4 — 111
†Bluebility, 3 — 107

J. E. MITCHELL
Field of Honor, 3 — 114

CLIFFORD MOOERS
Traffic Judge, 5 — 122
†Miss Todd, 4 — 110

MRS. E. S. MOORE
Joe Price, 3 — 116

F. E MORANCY
†Lori-El, 3 — 111

C F. MORRISS
Munchausen, 5 — 112

F. J. NALLEY
Melson, 3 — 105

W. W. NAYLOR
Swirling Abbey, 3 — 115

NUCKOLS BROTHERS
Decathlon, 4 — 120

S. B. OTT
Ekaba, 3 — 112

J. W. PADJAN
Liberal Art, 3 — 105

MRS. M. E. PERSON (Mrs. R. Lunn)
Porterhouse, 6 — 121
Social Climber, 4 — 120
Corn Husker, 4 — 113
Blue Spruce, 3 — 105

OGDEN PHIPPS
Bureaucracy, 3 — 116
†Searching, 5 — 115
Harmonizing, 3 — 111

F. A. PIARULLI
Vertex, 3 — 119

H. H. POLK
†Mlle. Dianne, 3 — 112

W. L. RANCH CO.
Honeys Alibi, 5 — 116

MISS M. E. REHERS
Count Chic, 4 — 109

RENAPPI CORPORATION
Countermand, 4 — 111

A. P. REYNOLDS (Ire.)
*Irisher, 3 — 108

S. D. RIDDLE ESTATE
Admiral Vee, 5 — 117

RIDGEWOOD CO.
†Nooran, 5 — 108

GUSTAVE RING
Mister Gus, 6 — 119

G. W. RING
†Market Basket, 3 — 114

MRS. E. E. ROBBINS
Midafternoon, 5 — 119

J. D. ROGERS
†Annie-Lu-San, 4 — 105

CARL G. ROSE
Oclirock, 6 — 109

FRED ROSER JR.
We Trust, 3 — 107

L. G., D. D., AND R. A. ROWAN
Spinney, 4 — 114

E. B. RYAN
†Alanesian, 3 — 113

SAGGY FARM
Sag's Gem, 3 — 106

MRS. J. SCHWARTZ
Nah Hiss, 3 — 109

MRS. M. DU PONT SCOTT
Nahodah, 4 — 112

SHAWNEE FARM
†Bornastar, 4 — 116

ALLEN SIMMONS
Blue Volt, 8 — 109

D. R. SMALL
Aeschylus, 5 — 112

MRS. G. SMITH
†Outer Space, 3 — 112

F. SPENCER
Nan's Mink, 4 — 108

R. B. STRASSBURGER (Eng.)
*Mahan, 6 — 115

E. P. TAYLOR
Lyford Cay, 3 — 108

E. K. THOMAS
Better Bee, 3 — 115

G. W. THOMPSON
Go Lightly, 5 — 115
Inswept, 3 — 116

E. CRUZ VALER (Fr.)
*Lucky Dip, 3 — 111

A. G. VANDERBILT
Find, 7 — 123

W. VEENEMAN
†Woodlawn, 3 — 110

HOWARD WELLS
Greek Spy, 4 — 118

CORTRIGHT WETHERILL
Kingmaker, 4 — 116

WHEATLEY STABLE
Bold Ruler, 3 — 130
Gray Phantom, 4 — 116

C. V. WHITNEY
Career Boy, 4 — 117
†Snow White, 3 — 113
Head Man, 4 — 112
The Searcher, 3 — 105

M. W. WILLIAMSON
†Romanita, 3 — 114

MISS M. W. WOOLWINE
Sea O Erin, 6 — 113

E. ZANTKER
†Miss Blue Jay, 3 — 105

STAKES AND HORSES

After Olymar, Alhambra

HIBISCUS STAKES, Hialeah Park, January 18, $20,000 added, 3-year-old colts and geldings, 6 furlongs. Time 1:10⅕, track fast. Stakes division, $17,350, $4,000, $2,000, $1,000.

ALHAMBRA, 122, c. (Fred W. Hooper) 1
HUBCAP, 122, g., Boodle—Rub-Adub-Dub, by Pensive (Elkcam Stable) 2
BELLEAU CHIEF, 114, c., Greek Ship—Belle Revoked, by Revoked (Mrs. Lora Birt) 3

Margins: ½; 2½; 2. Others, Terra Firma 122, Bolero U. 122, Yemen 114, Nisht Amool 122, Talent Show 114, Arnold H. 110, Jimmer 122. Winning jockey, Howard Grant.

Until he was asked for 6½ furlongs in the Belmont Futurity, Alhambra ranked with 1957's best 2-year-olds. But he dropped anchor after 6 furlongs in the Futurity, and quit at the same point in the mile Champagne Stakes and in Keeneland's Breeders' Futurity, a race of 7 furlongs and 184 feet, thereby disqualifying himself from consideration in end-of-the-year polls. If there was anything constitutionally wrong with him, the stable said nothing about it.

ALHAMBRA, br. c., 1955

*Heliopolis	Hyperion	Gainsborough
		Selene
	Drift	Swynford
		Santa Cruz
OLYMPIA, b., 1946	Stimulus	Ultimus
		Hurakan
Miss Dolphin	Tinamou	*Light Brigade
		Casuarina
Epithet	*Epinard	Badajoz
		Epine Blanche
	Fairy Wand	*Star Shoot
		Countess Wanda
ROBINS CHARM, b., 1942	Wildair	Broomstick
		Verdure
Winds Chant	Eulogy	Fair Play
		*St. Eudora

Fred W. Hooper, breeder and owner; C. R. Parke, trainer. Family No. 27.

Age	Starts	1st	2nd	3rd	Earned
2(S)	11	6	1	1	$ 94,264
3(S)	1	1	0	0	17,350
Totals	12	7	1	1	$111,614

ROBINS CHARM. 2 wins at 2, $3,775. Racing index .84. 3rd Betsy Ross S. 6 foals—
ALHAMBRA (Olympia). Stakes, above.
HOOP'S CHARM (Hoop, Jr.). 6 wins, 2 to 6.
HOOP RING (Hoop, Jr.). 22 wins, 2 through 6, 1957 2nd Joliet S.
OBTAIN (Hoop, Jr.). 6 wins at 3, 4, 7.
ALABAMA CHARM (*Quibu). 2 wins at 2.
PROBE (Pry). Unraced.

WINDS CHANT. Placed at 3. 9 foals—
ALSAB. 25 wins, $350,015. Joliet S., Primer S., Champagne S., Mayflower S., Washington Park Juvenile S., Prairie State S., Walden S., Spalding Lowe Jenkins S., Hyde Park S., Washington Park Futurity, Eastern Shore H., Preakness S., Lawrence Realization, Dick Welles S., Withers S., American Derby, South Chicago H., Victory H. 2nd Kentucky Derby, Belmont S., Chesapeake S., Flamingo S., Washington Park H., Gallant Fox H., Jockey Club Gold Cup, Bryan and O'Hara Memorial H. Sire.
Other winners: CANTO GALLO, ROBINS CHARM (pr., above), GOOD ZEPHYR, BREEZIN' IN, THE VOICE.
HOWL. Unraced. Dam of Night Howl.
Unplaced: GUNNERY GAL (pr.), CLOTHES HORSE (pr.).

His first race since the Keeneland event was the Hibiscus Stakes, and again he behaved like a 6-furlong horse, which was good enough this time. The public sent him off at odds a bit longer than 2 to 1.

Hubcap set the pace, and jockey Howard Grant held Alhambra about 2 lengths back until the stretch turn. (It was the first time Alhambra had been rated since his winning race in last year's George Woolf Memorial Stakes.) Entering the stretch, Alhambra moved up with a rush, and for a moment it appeared he would draw away easily. Hubcap resisted strongly, however, and Alhambra had to be kept under a drive to score by a half-length.

It was jockey Grant's opinion after the race that he had been on a "real good horse. Going to Hubcap, I had only to shake my stick at him a couple of times."

It was the second stakes win in 3 days for an Olympia colt owned by Fred W. Hooper. Olymar had won the Hurricane Handicap at Tropical Park on January 16.

Alhambra was foaled April 29, 1955, at Joe C. Metz's Mare Rest Farm. He finished first in 5 consecutive stakes in Chicago last summer, but he lost first money in one of these, the rich Arlington Futurity, because of a foul by his stablemate Olymar. His victories included the Primer, Hyde Park, George Woolf, and Prairie State Stakes. Between the Prairie State and the Champagne he finished second to Jewel's Reward in the Washington Park Futurity and third to Jester in the Belmont Futurity. He received 119 pounds in the Experimental Free Handicap, 7 pounds below Jewel's Reward.

Again

ROYAL POINCIANA HANDICAP, Hialeah Park, January 17, $20,000 added, 3-year-olds and upward, 6 furlongs. Time 1:10⅖, track fast. Stakes division, $18,400, $4,000, $2,000, $1,000.

ENCORE, 115, c., 4 (Brookmeade Stable) 1
IRON LIEGE, 124, c., 4, Bull Lea—Iron Maiden, by War Admiral (Calumet Farm) 2
SONNY DAN, 118, g., 4, Hawley—Luk O'Sullivan, by Stimulus (Victory Stable) 3

Margins: ¾; neck; ¾. Others, Flying Chief 113, *Tudor Era 118, Little Hermit 112, Safe Message 115, Missile 118, Nan's Mink 114, Gelio 110, Pink Velvet 113, Barbizon 119, King Hairan 115. Winning jockey, Sam Boulmetis.

After 27 runnings as the Inaugural Handicap, the first stakes of the Hialeah Park season this year was offered as the Royal Poinciana Handicap. Conditions of the race remained the same, and 13 older sprinters started, headed by Iron Liege, which carried top weight of 124 pounds.

Encore took the lead at the start, with Sonny Dan second and Iron Liege third. Iron Liege moved to second at the head of the stretch, but the best he could do in the last quarter was to reduce Encore's final margin to three-quarters of a length. Fifth choice, the winner paid $19.50.

One of 5 stakes-class horses produced by Sun Mixa, Encore won 4 of 10 starts at 2, including the Gulfstream Park Juvenile Stakes, and was second in the colt division of the National Stallion Stakes and third in the Youthful Stakes. He received 110 pounds in the Experimental Free Handicap.

Encore was second to Jet Colonel in a 6-furlong race at Gulfstream Park in March, 1957, then spent most of the year on the shelf. He returned to action late in the fall, winning 2 overnight races and finishing unplaced to Gray Phantom in the Coral Gables Handicap.

More Sun, which also raced for Mrs. Isabel Dodge Sloane's Brookmeade Stable, stands at Brookmeade Farm, Upperville, Va. Encore is his best performer to date.

ENCORE, ch. c., 1954

Sun Again	Sun Teddy	*Teddy
		Sunmelia
	Hug Again	Stimulus
MORE SUN, ch., 1947		*Affection
	Flag Pole	American Flag
The Damsel		Broomotta
	*Queen Herod	Tetratema
		Reine de Neige
*Sun Briar	Sundridge	Amphion
		Sierra
	*Sweet Briar II	St. Frusquin
SUN MIXA, b., 1937		Presentation
	Colin	Commando
Comixa		*Pastorella
	*The Minx II	Irish Lad
		Artless

Brookmeade Stable, breeder and owner; J. E. Burch, trainer. Family No. 4.

Age	Starts	1st	2nd	3rd	Earned
2(S)	10	4	2	1	$ 23,800
3	5	2	1	1	7,400
4(S)	1	1	0	0	18,400
Totals	16	7	3	2	$ 49,600

SUN MIXA. 3 wins at 2, $2,720. Racing index 2.27. 11 foals—
ENCORE (More Sun). Stakes, above.
SUNNY DALE (Eight Thirty). 12 wins, 3 to 6, $126,305. Columbiana H., Suwannee River H., Beverly H., Churchill Downs H., President's Plate. 2nd Black Helen H., Lincoln H., Gallorette S., Fort McHenry H. 3rd Barbara Frietchie H.
FERTILE LANDS (Reaping Reward). 28 wins, 2 to 10, $77,585. Arkansas Derby.
SUNNY VALE (Eight Thirty). 6 wins at 2, 3. 2nd Jeanne d'Arc S. 3rd Prioress S. Dam of Grand Canyon.
BIG EFFORT (*Endeavour II). 2 wins at 2, 1957. 3rd Marguerite S.
WINNING BID (Psychic Bid). 3 wins at 2. Dam of Weal or Woe.
Other winners: SUNNY CORNER (Menow), AMATI (First Fiddle), WILEU (By Jimminy), FLEETS DELITE (Grand Admiral), GOSH SAKES (By Jimminy).

COMIXA. 12 wins, 2 to 5. 8 foals—
MAREVE. 21 wins, 2 to 7. 3rd Astoria S. Producer.
LADY NICOTINE. 2 wins at 2. 2nd Demoiselle S. Producer.
SUN MIXA. Winner, producer, above.
Other winners: PROMISCUOUS, HARAMZADA, PRINCE COMIXA, PATTY COMIXA.
MERPOW. Unraced.

More Groceries

SANTA MONICA HANDICAP, Santa Anita Park, January 18, $20,000 added, 3-year-olds and upward, fillies and mares, 7 furlongs. Time 1:22⅘, track fast. Stakes division, $13,750, $4,000, $3,000, $2,000.

MARKET BASKET, 122, 4 (Mrs. Connie Ring) 1
BALLET KHAL, 117, 4, *Khaled—*Peap de Balle, by Tourbillon (Rex C. Ellsworth) 2
COLD HANDS, 109, 5, *King's Abbey—Quests Baby, by High Quest (W. Stadelman) 3

Margins: ¾; neck; 2½. Others, Triple Jay 112, *Penarth 109, Mateka 115, Ancient Myth 108, Myrtle 113, Tourbillonte 107, *Royal Rasher 114. Winning jockey, Ray York.

Market Basket, best 3-year-old filly on the West Coast in 1957, got her first stakes win of 1958 in the Santa Monica Handicap, closing strongly

Spy Song

SIRE of 3 MAJOR STAKES WINNERS in 1957

SIRE of 3 ON EXPERIMENTAL HCP

28% of WINNERS WON or PLACED in STAKES

104 FOALS, 97 STARTERS, 82 WINNERS

DUC DE FER, FULCRUM, MISS ERLEN

FULCRUM, COUNTER SPY, LOCUST TIME

SIRE OF STAKES WINNERS IN EVERY CROP

CONSISTANTLY AMONG LEADING SIRES

by BALLADIER

and out of MATI HARI

Fee $3,500 Live Foal

Dixiana

Russell Cave Pike Lexington, Kentucky

Mrs. Connie Ring's Market Basket closed strongly to win the Santa Monica Handicap at Santa Anita on January 18 by three-quarters of a length from Ballet Khal (on rail). Cold Hands (9) finished third, a neck behind Ballet Khal.

to wear down the pace-setters, Ballet Khal and Cold Hands, in the last furlong. Top-weighted in the field of 10, the winner paid $5.50.

Bred by the late George M. Ring and owned by his widow, Market Basket at 2 was second in the Tanforan Lassie Stakes and third in the Del Mar Debutante Stakes. At 3 she was one of the best of her division, winning the Santa Susana Handicap, Goose Girl and Pageant Stakes, and the Hollywood Oaks, finishing second in the Santa Ynez Stakes and third in the Monmouth Oaks and Matriarch Handicap. In her only previous added-money race this year she was seventh to Ballet Khal in the Las Flores Handicap.

Market Basket is the first $100,000 winner for *Radiotherapy, which stands at Mrs. Ann Peppers' Merryman Farm, Mentone, Calif. Sybil, first foal of the good race mare Whirlabout, was purchased as a 2-year-old by the Rings for $50,000 from Louis B. Mayer. She raced only 4 times, won once at 2. Market Basket was her third foal.

MARKET BASKET, ch. f., 1954

Hyperion	Gainsborough	Bayardo
		*Rosedrop
	Selene	Chaucer
		Serenissima
*RADIOTHERAPY, ch., 1943	Stratford	Swynford
		Lesbia
Belleva	Passee	Tetratema
		Part Worn
*Beau Pere	Son-in-Law	Dark Ronald
		Mother-in-Law
	Cinna	Polymelus [che
		Baroness La Fle-
SYBIL, b., 1947	Pompey	*Sun Briar
		Cleopatra
Whirlabout	Lost Horizon	*Sir Gallahad III
		Dustwhirl

George W. Ring, breeder; Mrs. Connie M. Ring, owner; J. M. Phillips, trainer. Family No. 8.

Age	Starts	1st	2nd	3rd	Earned
2	16	3	4	2	$ 19,060
3(S)	14	4	3	2	73,232
4(S)	3	2	0	0	19,250
Totals	33	9	7	4	$111,542

SYBIL. 4 starts at 2, 3. 1 win at 2, $1,340. Racing index .28. 4 foals—
MARKET BASKET (*Radiotherapy). Stakes, above.
GETOUTMEWAY (*Alibhai). 2 wins at 4, 1956.
SYBIL'S HOST (Your Host). Unplaced at 2.
PUBLICITY MAN (Count Speed). Unplaced at 2, 1957.

WHIRLABOUT. 17 wins at 2, 3, 4, 5, $162,695. Debutante S., Autumn Day S., Gazelle S., Test S., Yankee H., Diana H., Mary Dyer H., New England Oaks, Correction H., San Mateo H., Santa Barbara H. 2nd Lafayette S., Acorn S., Delaware Oaks, Hannah Dustin H., Beldame H., Santa Margarita H., Arlington Matron H. 3rd Spinaway S., Selima S. 7 foals—
SPINNING TOP. 5 wins at 3, 4, 5, $67,155. Black Eyed Susan S., Vineland H. 2nd Top Flight H., Firenze H. 3rd Top Flight H.
SYBIL. Winner and producer, above.
Other winners: SPINAROUND, JAVA BELLE, GRAND RAPIDS, UFO, DARK CIRCLES.

Terrang, with Top Weight

SANTA CATALINA HANDICAP, Santa Anita Park, January 18, $25,000 added, 4-year-olds and upward foaled in California, 1⅛ miles. Time 1:49⅕, track fast. Stakes division, $15,900, $5,000, $3,750, $2,500.

TERRANG, 124, h., 5 (Poltex Stable and Roland Bond) ---------- 1
LIKE MAGIC, 114, h., 5, *Khaled—Iron Reward, by *Beau Pere (Rex C. Ellsworth) ---------- 2
EDDIE SCHMIDT, 121, h., 5, Count Speed—Paradise, by *Alibhai (Elobee Farm) ---------- 3

Margins: ½; 2; 2. Others, Blen Host 109, Ole Travis 110, Silver Eagle 109, No Bumps 108. Entry: Blen Host (Gazelle Stable) and Silver Eagle (Columbia Farm). Winning jockey, William Boland.

For the Santa Catalina Handicap the players gave the bulk of their support to Terrang, Eddie Schmidt, and Like Magic. The first 2 were co-favorites at about 3 to 2, and Like Magic was 3½ to 1. All other starters were 12-1 or more.

Blen Host and No Bumps raced far ahead of the field for 3 furlongs, but mid-way of the back-stretch Terrang and Like Magic began moving up. Terrang collared Blen Host at the half-mile-pole and stayed in front to the finish, beating Swaps' brother by a half-length. Eddie Schmidt closed well to take third money.

Bred by Rex C. Ellsworth, Terrang won the California Breeders' Trial Stakes at 2 and the Santa Anita Derby, San Vicente Handicap, and Will Rogers Stakes at 3. After one start at 4, Ellsworth sold him to Lawrence S. Pollock's Poltex Stable for $83,200.

Terrang won the San Antonio Handicap in his second start for Pollock, who then sold a half-interest in the horse to Roland Bond, president of the Republic National Bank of Dallas and Pollock's partner in the importation of *Pappa Fourway in 1955. Terrang won the Argonaut Handicap at Hollywood Park last summer for Pollock and Bond, but he was unplaced in 3 other stakes at Hollywood and 2 at Washington Park. In his only previous start at the current Santa Anita meeting he was fourth to *Seaneen in the 7-furlong San Carlos Handicap on January 4.

Terrang is the second stakes winner this year for *Khaled, which stands at Ellsworth's ranch, Chino, Calif. Ballet Khal was the first.

TERRANG, br. c., 1953

Hyperion	Gainsborough	Bayardo
		*Rosedrop
	Selene	Chaucer
		Serenissima
*KHALED, br., 1943	Ethnarch	The Tetrarch
		Karenza
Eclair	Black Ray	Black Jester
		Lady Brilliant
Flying Heels	Flying Ebony	The Finn
		Princess Mary
	Heeltaps	Ultimus [Water
		Queen of the
FLYING CHOICE, ch., 1938	Westy Hogan	Dick Finnell
		Carrie Jones
Rain Crow	Black Belle	Rock View
		Trojan Belle

R. C. Ellsworth, breeder; Poltex Stable and Roland Bond, owners; C. A. Roles, trainer. American family, *Janus mare No. 1.

Age	Starts	1st	2nd	3rd	Earned
2(S)	10	3	1	1	$ 30,700
3(S)	21	4	5	5	192,850
4(S)	11	2	1	3	89,835
5(S)	2	1	0	0	15,900
Totals	44	10	7	9	$329,285

FLYING CHOICE. 3 wins in 8 starts at 2, 3, $9,250. Racing index 3.85. Starlet Sweepstakes. 12 foals—
TERRANG (*Khaled). Stakes, above.
KONSONET (*Khaled). 9 wins, 2 to 5, 1957. San Gabriel Valley S. 3rd Citrus Belt S.
FLIGHT KHAL (*Khaled). 7 wins at 5, 6, 1957. McLennan Plate, Hector McDonald Memorial H., C. A. Cotterell H. 3rd Hector McDonald Memorial H., Governor's H.
BOO WHOO (*Khaled). 5 wins, 2 to 5, 2nd Los Feliz S. 3rd San Gabriel S.
Other winners: PERE FLY (*Beau Pere), FLY PERE (*Beau Pere) (pr.), HIGH HURRY (Whirlaway), QUICK SOLUTION (*Khaled), WESTERN STATES (*Khaled), SIZZLING PAST (*Khaled).
BEAUING (*Beau Pere). Unraced. Dam of El Drag.
FLYING DAME (*Beau Pere). Placed, producer.

RAIN CROW. 2 wins at 2. 9 foals, including—
FLYING CHOICE. Stakes winner, producer, above.
Other winners: RACE STREET, CROW'S FLIGHT, MISS ADA J., KANKEEKEE, TRYANDQUESS.

Aliwar's San Miguel

SAN MIGUEL STAKES, Santa Anita Park, January 15, $15,000 added, 3-year-olds, 6½ furlongs. Time 1:16⅘, track fast. Stakes division, $10,300, $3,000, $2,250, $1,500.

ALIWAR, 115, c. (Warner Ranch) ---------- 1
DISDAINFUL, 115, c., *Royal Serenade—*La Veine, by Prince Chevalier (Alberta Ranches, Ltd.) ---------- 2
FIRE ALARM, 118, c., Re-Armed—Aragawan, by *Alibhai (Mr. and Mrs. John A. Robinson) ---------- 3

Margins: 2½; 1½; head. Others, Times Ace 115, Music Man Fox 118, Strong Bay 115, Beau

*SHARRAGH

*Sharragh *B., 1951* *Property of a Syndicate*	*Solar Slipper	Windsor Slipper	Windsor Lad
			Carpet Slipper
		Solar Flower	Solario
			Serena
	Panastrid	Panorama	Sir Cosmo
			Happy Climax
		Astrid	Fair Trial
			Ethereal

***Sharragh** is by SOLAR SLIPPER, a good stakes winner, a leading Irish sire (prior to importation), and sire of many top horses in England and Ireland including *Sharragh's full brother Panaslipper, winner of Irish Derby, etc. *Solar Slipper is from a strong branch of the Blandford sire line.

***Sharragh** is out of Panastrid, champion filly her 2 and 3 year old years, winner of the Irish One Thousand Guineas, Portmarnock Handicap, Leopardsville 2 year old Produce Stakes, and dam of four stakes winners: Shevastrid, *Beechpark, *Sharragh and Panaslipper, England's 1955 highweight 3 year old, who replaced *Tulyar at the Irish National Stud.

***Sharragh** showed great speed and was a real stayer — among his victories he won the Dunstan Stakes at 3 by 3 lengths, 124 lbs., beating Rocks Ahead 121, Dyok 124. At 5 won the Liverpool Spring Cup Hdcp. by 1½ lengths beating Durante, Bedster, etc. At 6 won the Harwood Hdcp. 123 lbs. beating Out East 118, Durox Pearl 102, etc., all at 1¼ miles. He also won the Grand Stand Hdcp. but was disqualified. *Sharragh did not race as a 2 year old.

1958 Stud Fee — $500 Live Foal

DHU VARREN FARM

ALL INQUIRIES TO E. H. ELLIS **P. O. BOX 281, FAR HILLS, N. J.**

One of the better handicap horses in Florida this winter is Frank C. Rand Jr.'s *St. Amour II, shown here with Willie Lester up after his victory in the Tropical Handicap. A 5-year-old, *St. Amour II is by Palestine—Lady Dushka.

Madison 115, *Rise 'n Shine 115, Swaps Kin 118. Winning jockey, Ralph Neves.

Aliwar and Disdainful ran 1-2 all the way in the San Miguel Stakes. Aliwar's margin varied from a head to a half-length for 5½ furlongs,

ALIWAR, ch. c., 1955

	Gainsborough	Bayardo
		*Rosedrop
Hyperion		Chaucer
	Selene	Serenissima
*ALIBHAI, ch., 1938		*Rock Sand
	Tracery	*Topiary
Teresina		Wildfowler
	Blue Tit	Petit Bleu
		Fair Play
	Man o' War	Mahubah
War Admiral		Sweep
	Brushup	Annette K.
ADMIRAL'S LARK, b., 1949		Black Servant
	Blue Larkspur	Blossom Time
Blue larks		*Sweeper
	*Frizeur	Frizette

W L Ranch, breeder; Warner Ranch, owner; Noble Threewitt, trainer. Family No. 13.

Age	Starts	1st	2nd	3rd	Earned
2	8	2	4	0	$ 10,850
3(S)	1	1	0	0	10,300
Totals	9	3	4	0	$ 21,150

ADMIRAL'S LARK. Placed 3 times in 6 starts at 2, 3, $2,125. Racing index .40. 1 foal—
ALIWAR (*Alibhai). Stakes, above.

BLUELARKS. 1 win at 3. 8 foals—
BLUE AGENT. 25 wins, 2 to 10, $52,259.
Other winners: LARK'S AGENT, LITA'S AGENT (pr.), BENNY'S AGENT, CAPT. LARK.
Placed: STRIKING BLUE, ADMIRAL'S LARK (pr., above).
BLUE BEAU. Unraced.

but he pulled away in the stretch to score rather easily by 2½ lengths. Fire Alarm, third all the way, finished another 1½ lengths back.

Foaled March 25, 1955, at Leslie Combs II's Spendthrift Farm, Lexington, Aliwar is owned by Harry M. Warner's Warner Ranch. He won twice last year and finished second in the Salinas and Los Feliz Stakes and the Berkeley Handicap. The San Miguel was his first start this year.

*Alibhai, which stands at Spendthrift, had 7 stakes winners last year. Admiral's Lark is due to foal to the cover of Nashua on April 12.

Olymar All the Way

HURRICANE HANDICAP, Tropical Park, January 16, $20,000 added, 3-year-olds, 1 1/16 miles. Time 1:44⅕, track fast. Stakes division, $16,800, $4,000, $2,000, $1,000.

OLYMAR, 114, c. (Fred W. Hooper) 1
GREEK CHIEF, 117, c., *Amiorix—Greek Blond, by *Heliopolis (John S. Phipps) 2
SIR ROBBY, 117, c., Papa Redbird—Owner's Aboard, by *Sir Gallahad III (John S. Kroese) 3

Margins: 2¼; neck; 2¼. Others, Sir Ruler 113, Deadeye Dick 116, Hustle 112, Ambitwixt 114, Backbone 107, Nunya 113, Robin Ruff 106, First Fair 119, Emerald Prince 108, Admirals Joy 114, Warhead 116. Winning jockey, Howard Grant.

Olymar led from start to finish in the Hurricane Handicap, shaking off the challenge of First Fair after 5 furlongs and holding a comfortable margin over Greek Chief and Sir Robby throughout the stretch. A slight favorite in the 14-horse field, the winner paid $8.40.

Bred and owned by Fred W. Hooper, of Montgomery, Ala., and Coral Gables, Fla., Olymar won 2 of 6 races at 2. It was his foul in the Arlington Futurity which resulted in the disqualification of his stablemate Alhambra, 4½-length winner.

Olymar's last race of 1957 was at Washington Park on August 17, after which he was sent to Hooper's ranch in Alabama for a 3-month rest. His only previous start this year was on January 7, when he won a 6-furlong race at Tropical Park.

Olympia, which raced for Hooper and now is owned by a syndicate of which Hooper is a member, stands at Danada Farm, Lexington. He had 7 stakes winners last year, a figure exceeded only by *Princequillo and *Nasrullah, both of which had 8.

OLYMAR, b. c., 1955

	Hyperion	Gainsborough
		Selene
*Heliopolis		Swynford
	Drift	Santa Cruz
OLYMPIA, b., 1946		Ultimus
	Stimulus	Hurakan
Miss Dolphin		*Light Brigade
	Tinamou	Casuarina
		Ajax
	*Teddy	Rondeau
*Teddy's Comet		Peter Pan
	Flying Comet	*Starflight
VALDINA MARL, br., 1940		Ben Brush
	Sweep	Pink Domino
Lady Marlboro		King James
	Butterflies II	Futurita

Fred W. Hooper, breeder and owner; C. R. Parke, trainer. Family No. 23.

Age	Starts	1st	2nd	3rd	Earned
2	6	2	1	0	$ 4,815
3(S)	2	2	0	0	18,350
Totals	8	4	1	0	$ 23,165

VALDINA MARL. 6 wins in 23 starts, 2 to 4, $18,570. Racing index 4.04. Jeanne d'Arc S., Ashland S., Princess Doreen S. 7 foals—
OLYMAR (Olympia). Stakes, above.
HOWBUCK (Olympia). 4 wins at 2, 3. 2nd Marine S. 3rd Queenstown S., Woodstock S.
GRAND TEDDY (Grand Slam). 25 wins, 2 to 10.
Other winners: QUESTIONARY (Questionnaire), COLONEL HOOP (Hoop, Jr.), HOOP RAIDER (Hoop, Jr.), MISS OLYMPIA (Olympia).

LADY MARLBORO. 15 wins, 2 to 4. 10 foals—
VALDINA MARL. Stakes winner, producer, above.
VALDINA LAMAR. 8 wins, 3 to 5. Commonwealth H. 3rd Equipoise Mile. Sire.
REGAL. 9 wins, 2 to 5. 3rd Maryland H., Comely H., King Philip H.
VALDINA MADAM. 10 wins, 2 to 6. Dam of Burning Night, Mucho Hosso.
Other winners: LORD CAPRICE, LADY FAKIR (pr.), JANE E., WILL SEE YA.
Unraced: VALDINA TUTOR (pr.), MERRY MARLBORO.

Other Stakes

FUTURITY MEXICANO, Mexico City, December 29, $4,800 added, 2-year-old colts and fillies bred in Mexico, 1 mile. Time 1:43, track fast. Stakes division, $4,376, $1,468, $974, $336, $144.

CONDE DUQUE, 117, c., Transaction—Sis Jarvis, by Sangreal (Rancho Vitala) 1
CHICUELINA, 114, f., *Goldleigh—Descocada, by Transbest (Granja Mexico) 2
CARABALI, 114, f., Nedayr—Re-Torta, by Bold Venture (Cuadra San Luis) 3

Margins: ½; 6½; 3. Others, Monserrat 117, Loli's Bonnet 114, Prisa Atomica 114, Cabalgante 117, Adorable Mia 114, Dejenla Sola 114, Bonnie Fer 114, Sugestiva 114, Fontana 114, La Gauchita 114. Winner: Mrs. C. Pani de Covarrubias, breeder; J. Magana, trainer; M. Mejia, jockey.

BUY A FINISHED PRODUCT

Two-year-olds ready to run

Florida Breeders Sales Association will sell 64 2-year-olds

Broken, trained, and ready to race

The hazards and expenses involved in breaking and bringing these 2-year-olds up to the point of racing is behind them. You are buying a 2-year-old with all the profitable years ahead of him. Also, most importantly, they have stood training for a period of six months and are racing sound.

FEBRUARY 3, 1958, 7:30 p. m.

HIALEAH MUNICIPAL AUDITORIUM — on Palm Avenue, 6 blocks north of Hialeah Track

A pre-sale showing of these 2-year-olds will be held on Sunday afternoon, February 2, 1958 at 2:30 in the Hialeah saddling paddock.

FLORIDA BREDS ARE A GOOD INVESTMENT

Florida-breds have won $2,890,622 during the years 1954, '55 and '56. When the 1957 figures are compiled, it is believed that another million dollars will be added to this excellent record.

Florida-breds have won such stakes as the Kentucky Derby, Belmont, Hialeah Juvenile, Christiana, Tremont, Sapling, Great American, Hopeful, Flamingo, Florida Derby, Bay State Kindergarten, Belmont Juvenile, Debutante, Miss Chicago, Joliet, Mermaid, etc.

Catalogs on Request

FLORIDA BREEDERS SALES ASSOCIATION

P. O. Box 826 **Phone: MArion 2-6444** **Ocala, Florida**

*HELI

For Ten Consecutive Years – Among America's 10 Leading Sires in Money Won

No other sire has such a record – 1948-1957

*HELIOPOLIS is fashioning an amazing sire record. Year after year the son of Hyperion is represented by outstanding horses . . . it is this consistency which sets him apart from other stallions. In 1957 he had out the great mare Princess Turia to follow the pattern set earlier by such outstanding horses as: Summer Tan, High Gun, Olympia, Greek Ship, Ace Admiral, Helioscope, Grecian Queen, Parlo, Aunt Jinny, Clear Dawn, etc. You will notice, too, that these horses represent championships at 2, at 3, and as older horses—as colts and as fillies. His sons are stepping into the sire picture—for instance there is Olympia. . . .

HELIOPOLIS, bay, 1936, by Hyperion—Drift, by Swynford

THE BEST INVESTMENTS IN BREEDING TOU

Henry H. Knigh

POLIS

ING THOUGHBREDS—ARE THE BEST STALLIONS

Almahurst Farm

10 miles south of Lexington, Ky., on Harrodsburg Pike.
Mail: P. O. Box 1529, Lexington, Ky. Phone 4-5080.

VETERINARY

Parvex Research

The last session of the convention of American Association of Equine Practitioners was devoted to papers on Parvex, the trade name for a piperazine-carbon disulfide complex made by the Upjohn Company. Parvex has not been put on the market, but studies have been made over the last 2 years by Upjohn, the University of Kentucky, and several practitioners. Dr. Nolen D. Connor, veterinarian in charge of the Upjohn Veterinary Experiment Station, reported on tests of the safety of Parvex; Dr. J. H. Drudge, of the Department of Animal Pathology, Kentucky Agricultural Experiment Station, reported on clinical tests and field studies conducted at the University of Kentucky; and Dr. D. L. Proctor, of Lexington, and Dr. Thomas Dunkin, of Chicago, reported on their observations of the use of Parvex by practitioners. Abstracts of their papers are given below, and they are followed by Dr. William Reed's paper on ether anesthesia.

DR. NOLEN CONNORS

In presenting a discussion of the safety of piperazine-carbon disulfide complex in foals, weanlings, and broodmares, I would like to present to you a resume of a number of experiments treating these classes of animals with a specially tailored formulation for administration to horses of a preparation called Parvex Suspension. Parvex is a polyvalent anthelmintic (a medicine which will cause the expulsion or destruction of more than one species of worms) discovered by Boots, Ltd., of England, and intensely investigated by both Boots and the Upjohn Company. The compound is an equimolecular complex of piperazine and carbon disulfide which dissociates into piperazine and carbon disulfide in weak acid solutions, such as found in the stomach, thereby providing 2 effective anthelmintic preparations (worm medicines). Parvex Suspension was formulated to facilitate the ease of administering the compound to horses by a tube.

In the results of the experiments herein reported, the efficacy of Parvex Suspension and the results of parasite recovery and egg counts will be disregarded. This subject will be discussed more thoroughly in papers presented later this afternoon. The toxicological manifestations and safety of the preparation are from results of experiments involving animals at the Upjohn Veterinary Experiment Station, Richland, Mich.

Conclusions

1. Parvex Suspension has been administered to 141 foals, 91 weanlings, and 270 broodmares in doses ranging from the recommended dose to 12 times the recommended dose under a variety of conditions and in every season of the year. It took 12 times the recommended dose to produce severe toxic reactions.

2. The treatment of barren mares with Parvex Suspension during the breeding season produced no discernible untoward effect on the estrous cycle or conception rate.

3. Pregnant mares treated up to 24 hours prior to delivery had normal parturition and delivered normal, healthy foals.

4. Foals as young as 2 days old whose dams were treated with Parvex Suspension have shown no ill effects from drinking the milk.

5. In one experiment with nursing foals, 47 foals administered up to 12 times the recommended dose showed no toxic manifestations while 5 of the 8 foals administered 12 mg. of carbon disulfide showed symptoms of carbon disulfide intoxication.

6. The administration of 6 to 12 times the normal dose to weanlings produced no deaths.

7. The administration of 8 times the recommended dose to a convalescing weanling in a weakened condition produced severe toxic manifestations, but healthy weanlings of the same age similarly treated showed no ill effects.

8. The administration of up to 12 times the recommended dose to foals, weanlings, and broodmares has not resulted in any deleterious changes in hemograms of the animals, as denoted by changes in erythrocytes, hemoglobin, packed-cell volumes, leukocytes, or differential counts.

9. Heavily parasitized animals have always shown an increase in erythrocytes, hemoglobin, and packed-cell volume following expulsion of intestinal parasites after treatment with Parvex Suspension.

DR. J. H. DRUDGE AND S. E. LELAND JR.

Piperazines have been recently introduced as anthelmintic agents in man and domestic animals. Several of these compounds are available commercially. The special qualities are the low order of toxicity and a range of activity against several types of roundworm parasites.

At the outset, the piperazine-carbon disulfide complex appeared to offer special value in the horse, where the action of the carbon disulfide component against bots and ascarids would be combined with the activity of the piperazine base

Ascarid EPG and Treatment on Date Indicated

Foal Number	6/11 0		6/18 1		7/8 4		7/23 6		8/13 9		8/27 11		9/10 13		9/24 15		10/8 17		10/22 19		11/5 21		11/21 23	
	A	T	A	T	A	T	A	T	A	T	A	T	A	T	A	T	A	T	A	T	A	T	A	T
1	0	P	0	-	0	-	0	-	60	P	0	-	0	-	0	-	0	-	20	-	80	P	0	-
2	0	P	0	-	0	-	0	-	70	P	0	-	0	-	0	-	0	-	0	-	0	P	0	-
3	70	P	0	-	0	-	0	-	20	P	0	-	0	-	0	-	0	-	0	-	0	P	0	-
4	0	P	0	-	0	-	-	-	100	P	-	-	0	-	0	-	0	-	0	-	0	P	0	-
5	0	P	0	-	-	-	0	-	0	P	0	-	0	-	0	-	0	-	0	-	0	P	0	-
6	2310	P	0	-	0	-	0	-	0	P	0	-	0	-	0	-	0	-	790	-	10	P	0	-
7	0	P	0	-	-	-	0	-	80	P	0	-	0	-	0	-	0	-	0	-	20	P	0	-
8	6730	C	6060	-	14050	C	3830	-	3460	C	0	-	0	-	0	-	110	-	40	-	0	C	0	-
9	0	C	0	-	0	-	20	-	180	C	20	-	40	-	90	-	20	-	160	-	10	C	0	-
10	0	-	-	-	430	C	-	-	830	C	20	-	20	-	150	-	0	-	10	-	20	C	0	-
11	0	C	0	-	0	-	0	-	90	C	-	-	0	-	0	-	10	-	50	-	30	C	0	-
12	50	C	0	-	0	-	0	-	440	C	0	-	0	-	0	-	40	-	120	-	60	C	0	-
13	0	C	0	-	0	-	50	-	1090	C	30	-	80	-	10	-	10	-	30	-	0	C	0	-
14	0	C	0	-	0	-	10	-	650	C	-	-	260	-	440	-	60	-	0	-	440	C	0	-

In the chart above A column represents the number of ascarid eggs per gram of feces; T column, type of treatment—P, Parvex Suspension at a dosage of .5 ounce per 100 pounds of body weight, or C, carbon disulfide at a dosage of 2.5-3.5 cubic centimeters per 100 pounds of body weight. The dashes in the T columns indicate that no treatment was given on those dates. The numbers under the day and month indicate the number of weeks after the first treatment.

From a photograph taken January 15, 1958 at Jonabell Farm — By Hemment—Versailles

*Our Babu

. . . was the leading 2-year-old of his year in England and the following year won the 2,000 Guineas — his sire and grandsire also accomplished the same feats. *Our Babu is the most successful racing son of his sire, *My Babu, who stands full at $10,000. The next sire, Djebel, was the greatest in Europe in his time. This is a great sire family —leading sires in England, Ireland, and America come from *Our Babu's family. His first foals are yearlings of 1958.

**OUR BABU, bay, 1952, by *My Babu—Glen Line (dam of four stakes winners), by Blue Peter*

Fee $2,500 Live Foal *(Property of a Syndicate)*

Because *Our Babu has proved so sure with his mares there are a few seasons available each year outside of the syndicate. All applications to Jonabell Farm.

Jonabell Farm

JOHN A. BELL III, Bowmans Mill Pike, Lexington, Ky. Phone 4-4697

*OUR BABU	COUNTY DELIGHT	*ROYAL VALE	STONE AGE
$2,500 Live Foal	$500 Live Foal	$2,000 Live Foal	$250 Live Foal

*SOLAR SLIPPER

Among Leading Sires in Great Britain and sire of Leading Classic Horses in England and Ireland

*SOLAR SLIPPER sired the leading highweight 3-year-old colt on the English Free Handicap of 1955 in Panaslipper. He had won, among other races, the Irish Derby and National Produce Stakes and was second in the English Derby, etc. Among others which ranked high on the 2-year-old Free Handicaps were State Trumpeter, Black Patch, Katty's Star, etc. He also sired the Yorkshire Oaks winner Feevah, the cup winner *Sharragh, etc.

*Solar Slipper is a son of the brilliant Windsor Slipper, which was a son of the ill-fated Windsor Lad, by Blandford. The dam of *Solar Slipper, Solar Flower, was one of the best fillies of her year and has produced five stakes winners.

PRIVATE CONTRACT

**SOLAR SLIPPER, bay, 1945, by Windsor Slipper—Solar Flower, by Solario*

INQUIRIES TO **LESLIE COMBS II**

*ALCIBIADES II Alycidon—Rona	*ALIBHAI Hyperion—Teresina	*ARCTIC PRINCE Prince Chevalier—Arctic Sun	*ARDAN Pharis—Adargatis	BEGORRA Bimelech—*Begum II
JET MASTER Jet Pilot—Mattie J.	JET PILOT *Blenheim II—Black Wave	*MY BABU Djebel—Perfume II	MY REQUEST Requested—Sugapud	NASHUA *Nasrullah—Segula

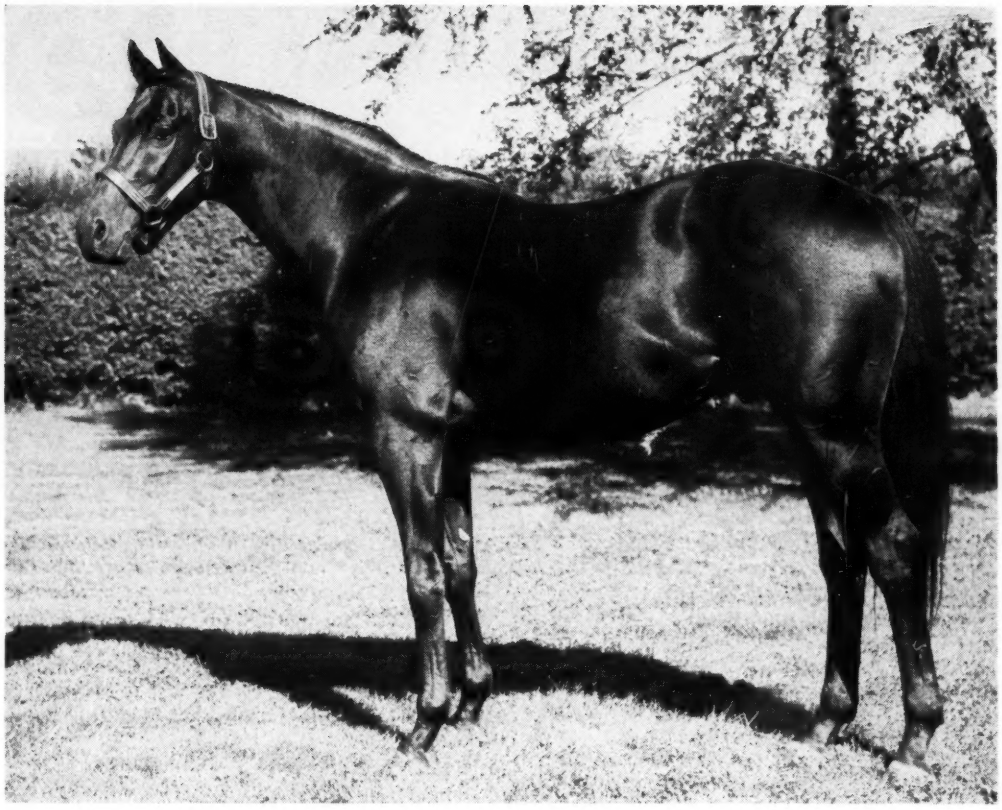

this horse won the English Derby—

*Arctic Prince

***ARCTIC PRINCE was a winner at two and three in England. His outstanding win, of course, was the English Derby which he won in the easiest fashion in the last 25 years. Retired to the stud, *Arctic Prince was an immediate success. His first crop of yearlings brought record prices at Doncaster. They started racing in 1955 and include the stakes winners *Prince of Greine, Articulate, Arctic Flower, Cool Debate, and the important winner Arctic Explorer, pictured below.**

**ARCTIC PRINCE, br., 1948, by Prince Chevalier—*
Arctic Sun, by Nearco

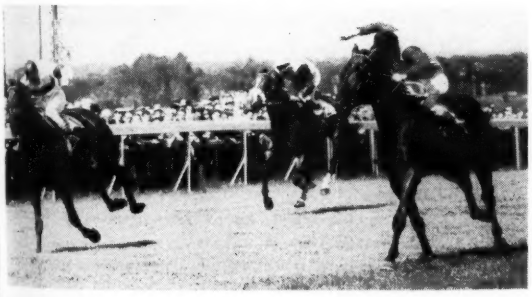

ARCTIC EXPLORER (left) is shown winning the Eclipse Stakes in 1957 from Pirate King and the winner of the King George V and Queen Elizabeth Stakes winner Montaval.

***Arctic Prince is by one of the great sires of Europe, Prince Chevalier, from the male line of *Princequillo; is out of the champion Irish 2-year-old filly Arctic Sun, by Nearco.**

Private Contract

Spendthrift Farm LEXINGTON, KENTUCKY

*BERNBOROUGH Borealis—Bern Maid	BILLINGS *Mahmoud—Native Gal	*CORTIL Pharis—Thiorba	FUTURAMATIC Eight Thirty—Heritage	HASSEYAMPA *Alibhai—War Siren
PROVOCATIVE Roman—*Dusk II	REQUESTED Questionnaire—Fair Perdita	*ROYAL CHARGER Nearco—Sun Princess	*SOLAR SLIPPER Windsor Slipper—Solar Flower	VOLCANIC *Ambrose Light—Hot Supper

at the Pennsylvania Stud

CEDAR GROVE FARM FOR 1958

BLESS ME

by *Sickle—Buginarug, by Blue Larkspur

Bless Me is a sire of speed and class . . . winners like Hitex and Blessbull, stakes winner of over $135,000. In 1957 Bless Me's 17 winners included hard-hitting horses like Noch Eins (7 wins), Bless Me Too (7 wins), Happy Union (6 wins), Gesundheit (5 wins), 2-year-old Blessing Count (2 wins), etc.

QUIZ SHOW

by Apache—Dou Douia, by Wise Counsellor

Quiz Show won five of his six starts, including three stakes at two, and also won stakes at three. He is the sire of six winners from his first two small crops, including Quiz Mar, winner of three races in 1957 as a 3-year-old, also a winner at two; the 1957 2-year-old winners Quiz Dell and One Question which each won two races in 1957, etc.

GIGOLO

by Eight Thirty—Tierce, by *St. Germans

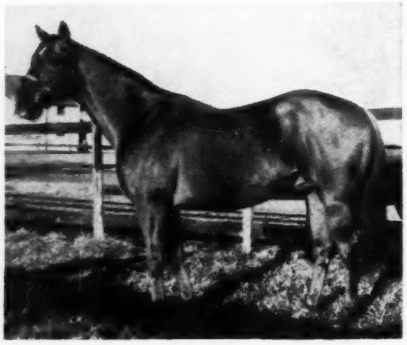

Gigolo showed great speed as a 2-year-old. He equalled the track record in one of his two wins, and placed in stakes. He is half-brother to four winners including stakes class Great Whirl, and is out of a winning half-sister to the dam of Capot. Gigolo is the sire of the winner Kathanet, and Little Guy, winner of three races in 1957.

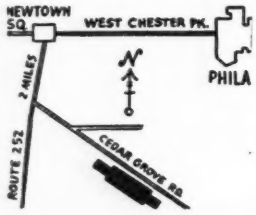

Conditions for all 3 stallions:

$500 — Live Foal

CEDAR GROVE FARM

Box 87, Media, Pennsylvania

Telephone: Philadelphia Howard 7-1314

against ascarids, strongyles, and pinworms. Such polyvalent anthelmintic action has been hitherto unavailable in a single compound.

Our evaluation of this compound (Parvex) has been made in 2 phases: (1) field studies and (2) clinical tests. Details of the critical tests and the 1956 field studies have been published elsewhere. The purpose of this discussion is to summarize our findings, including this year's (1957) field studies.

Summary

The 1956 field studies indicated the effective removal of both mature and immature ascarids and small strongyles from treatment with Parvex Suspension at the rate of 0.5 ounce per 100 pounds. This dose level showed no apparent action against *Strongylus vulgaris*, the causative agent of verminous aneurysm.

The 1957 field studies comparing Parvex and carbon disulfide (see table on page 232) for ascarid control clearly demonstrated the superiority of Parvex Suspension in dosages of 0.5 ounce per 100 pounds. One-half this dose level (0.25 oz./100 lbs.) of the suspension was too low for effective control, but compared favorably with carbon disulfide under the conditions of these trials. Short-comings of carbon disulfide which were evident included: (1) incomplete action in removing mature ascarids; (2) no apparent action at all in an occasional animal; and (3) incomplete removal of immature ascarids.

The critical tests demonstrated effective action of Parvex against several of the common parasites of horses (A critical test is one in which the animal is destroyed, and an actual count is made of parasites which were not killed). Complete removal of both mature and immature ascarids was found at dosages as low as 75 mg./kg. (0.5 ounce per 100 pounds). Removal activity against bots was variable, but averaged 70 per cent for *Gastrophilus intestinalis* (the common bot) and 82 per cent for *G. nasalis* (the throat bot) following dosages ranging from 75 mg./kg. to 200 mg./kg. The latter dosages were less effective (34 to 65 per cent) against *Strongylus vulgaris*, and much less effective (0 to 38 per cent) against *Strongylus èdentatus*. Activity against immature pinworms was of a low order (0 to 28 per cent), while more complete (64 to 75 per cent) action on the adult forms was observed.

DR. D. L. PROCTOR

Over the last 2½ years I have used Parvex Suspension on Thoroughbred farms in the dosage of 75 mg./kg. (one ounce per 200 pounds of weight). I have no facilities to conduct counts frequently, but I have checked the fecal counts of animals

CALL OVER

. . . . . a stakes winner of 16 races from 6 to 9 furlongs, including Trenton Handicap, beating Hill Prince 5 lengths.

Ch. h., 1947	Devil Diver	*St. Germans	Swynford
			Hamoaze
		Dabchick	*Royal Minstrel
			Ruddy Duck
	Duchess Anita	Count Gallahad	*Sir Gallahad III
			Anita Peabody
		French Duchess	*Epinard
			*Grey Duchess

First Crop numbered 6 foals. From this on two years' racing, Call Over's earnings index will be around 3 times the average for all sires. This would put him in the top 1½% of all sires.

Five of these six foals are winners. Two of them, Nah Hiss and Mlle. Diane are consistent high class winners, each placed more than once in high class stakes, including Peter Pan Handicap won by Gallant Man.

Four of these six foals are superior to their dams in racing class. Only three of these mares were winners.

FEE: $500
(Property of A. S. Hewitt and H. H. Polk)

Payable November 1, or Veterinary Certificate of Barrenness

"The Very Finest For The Best"

Audley Farm

JAMES EDWARDS, Owner
GRAYSON GREER, Mgr.
Berryville, Va. Telephone: 251

Another outstanding sire at Maine Chance Farm

WAR JEEP

the youngest broodmare sire whose daughters have produced winners of $400,000 in one year

3 of 9 In 1957 the nine producing daughters of War Jeep produced three stakes winners — good stakes, too. There was the brilliant 2-year-old Bumpy Road, winner of the Lafayette Stakes at Keeneland. There was the older horse, Lord Jeep, winner of a good handicap in New England. And, of course, there was the "big horse" Jewel's Reward, America's leading 2-year-old of the year. Any way you look at the daughters of War Jeep — they stand out as quality producers.

AND ALSO War Jeep has put together an extremely successful sire record. The over-all picture of his sire record is one of top quality. In fact, 24 percent of his winners have won or placed in stakes! Among his stakes winners are the Columbiana Handicap-Kentucky Oaks winner Fascinator; the Garden State Stakes winner Iswas; the Daingerfield winner Saxony; the $100,000 winner By Jeepers and Second Avenue; and other stakes winners on major tracks.

Fee $500 Live Foal

Maine Chance Farm

ACE ADMIRAL
*Heliopolis—War Flower

GUN SHOT
Hyperion—*Silence

JET ACTION
Jet Pilot—Busher

JET JEWEL
Jet Pilot—Crepe Myrtle

JET'S DATE
Jet Pilot—War

Here is an outstanding broodmare sire pedigree—

8th leading Broodmare Sire 1957

- **WAR JEEP, ch., 1942**
  - **War Admiral**
    - **Man o' War**
    - **Brushup**
  - **Alyearn**
    - **Blue Larkspur**
    - **Yearning**

Youngest sire on list of 20 leading Broodmare Sires

5th leading Broodmare Sire 1957

J. W. Dailey, Manager
Newtown Pike, Lexington, Ky.
P. O. Box 988 Phone 5-0110

LORD BOSWELL *Boswell—Pantine	*LORD VANITY Hyperion—*Silence II	MR. BUSHER War Admiral— Baby League	ROYAL BLOOD Coldstream— Spotted Beauty	WAR JEEP War Admiral—Alyearn

treated with Parvex from time to time and the counts have compared very favorably with other types of treatment.

Parvex appears to do a good job of eliminating bots as well as ascarids, but in regards to bots I would like to make one observation in passing. If you wash the horse's legs with hot water soon after the first frost and then lightly rub his legs with equal parts of mineral oil and kerosene you will find that the bot problem is lessened greatly.

I used Parvex on foals at the ages of 8, 12, and 16 weeks, and again at weaning time. With this schedule most of them seem to be almost completely free of ascarids. I am not one of those who feels that you have to get every egg, and I think any count under 200 eggs per gram is satisfactory.

Parvex is well tolerated by the horses I have treated. There is no colic such as often occurs after treatment with carbon disulfide. Almost all of the animals which I have treated with Parvex have continued to receive phenothiazine for the control of strongyles.

I think Parvex is a particularly good treatment for animals which may be under par, for valuable animals which are racing, and for young animals which are not being checked closely for long periods. It seems to produce quicker and better results than previous methods of treatment, and the animals do not show any untoward effects.

DR. THOMAS DUNKIN

I should explain at the beginning that my experience with Parvex has been with a different type of practice than that of Dr. Proctor. I treat trotting horses at he various racks around Chicago, and almost all of my work is done on the track.

In September, 1956, I began using Parvex, and that fall I wormed several horses with it. Most of these showed spectacular improvement.

These early animals were treated with a stomach tube, which proved somewhat a bother and a mess at the track. This is not so much a problem on the breeding farm, but I began to think it would be much easier to use in a capsule form. I asked the Upjohn Laboratory if they could help me, and they were able to make up some capsules holding 7.5 grams each. Since the optimum dose is at least 30 grams, this didn't prove too practical. You can get 2 pills down a horse's throat, but along about the third try he starts going for your fingers.

This year they were able to furnish me with a capsule containing 20 grams, and I have been using these since July, 1957. The results have been just as good as those obtained by the use of a stomach tube. I have been particularly pleased with the results on ascarids. As for the length of effectiveness, I cannot testify with certainty, because of the difficulty of getting back to check counts. However, on the 29 head which I was able to keep a close check on, the horses continued relatively free of worms for considerable periods of time. I honestly believe that Parvex in this form is the answer to most of the veterinarian's worming problems on the race track.

These capsules are rather large—about 2 inches long—but I have not had any trouble administering them to any horse 2 years old or older.

ETHER ANESTHESIA

Dr. William O. Reed, Elmont, N. Y.

Effective and controlled anesthesia in large-animal practice has been the deterrent to many indicated surgical procedures. Despite the development of many new anesthetic agents, the veterinarian concerned with surgery in large animals has been handicapped because of his inability to (1) properly control the degree of anesthesia; (2) rapidly change the degree to either a higher or lower level; and (3) effect almost immediate post-surgical recovery. The last item is of great importance in avoiding prolonged period of restraint and reducing the number of people required to bring the animal out of anesthesia. Perhaps the most important consideration of all is the safety of recovery to the patient.

Depth of anesthesia in the barbiturate group of drugs, such as surital sodium and pentathol sodium and even nembutal, has been very satisfactory. However, the recovery from these agents, used singularly or in combination with other anesthetic agents, has resulted in varying degrees of swimming and struggling, even to self-destruction on the part of the animal. Elimination of these disadvantages has prompted the consideration of gas anesthesia which acted more favorably for the patient . . .

Anesthetic concentrations of ether do not affect the heart. In this respect it has a great advantage over chloroform because there is no danger of inducing ventricular fibrillation. Generally speaking, ether is the safest of all general anesthetics. Ether satisfactorily depresses the central nervous system without undesirable effects upon other systems of the body. It permits ready control of the level of the anesthesia, and it is particularly effective as a muscle relaxant.

To permit usage of ether in the horse, several different units were designed and modified, and some were discarded as various technical problems arose. The apparatus we now are using is a simple one. Utilization of a semi-closed system with calibrated blow-off exhaust and rebreathing through a carbon dioxide absorber permits the use of a minimum quantity of ether with maximum control.

We have used various pre-anesthetic medications, primarily to diminish apprehension. When we are about to anesthetize the horse we have used a suitable dosage of succinylcholine chloride which enables us to completely control the horse on the operating table, which in our case is a hydraulic table coming out of floor level. The mask then is put on the horse's head, and the oxygen is turned on. And all 4 vaporizers of the device are turned on by turning needle valves so as to fill the flexible tubes and the breathing bag with a dense vaporized ether-oxygen mixture.

Usually complete surgical anesthesia may be expected in from 10 to 15 minutes with no resistance on the part of the animal. By surgical anesthesia we mean a completely reflexless anesthesia. From this point on, the degree of anesthesia at which the animal is maintained can be readily and instantly controlled by either increasing or decreasing the flow of oxygen through the needle valves. If at any time during induction of anesthesia or during surgery immediate high volume of ether mixture is desired, the adjustable top of the ether vaporizers may be raised. This causes a large influx of room air to be drawn into the vaporizers and greatly increases the velocity of concentration of the ether vapor. These same valve tops are fitted into the vaporizers so that, in the event that excess pressure should build up in the unit, these valves will open and allow the surplus to blow off.

The administration of oxygen before and after surgery is completed eliminates the necessity for keeping the animal on the floor for long periods, as is necessary when barbiturates are used intravenously. Administration of oxygen allows a speedier recovery and permits the animal to stand on its feet more readily than without the administration of oxygen. This also eliminates most of the violent swimming and thrashing which accompanies the excitement stage found in barbiturate anesthesia. The use of ether anesthesia has allowed various types of surgery to be performed that we feel would be extremely difficult under ordinary circumstances. It might be well to point out here that ether anesthesia in horses currently is being used in Germany, Scotland, and England with a considerable degree of success.

It would be natural to anticipate the question of safety to the operator with the usage of ether. Dr. Dripps, who is head of the anesthesia department at the University of Pennsylvania, has assured us that the described method of ether anesthesia is safe from explosion. One other question which naturally arises is the possibility of gastric disturbances in the horses. To date, we have had no reactions of any sort.

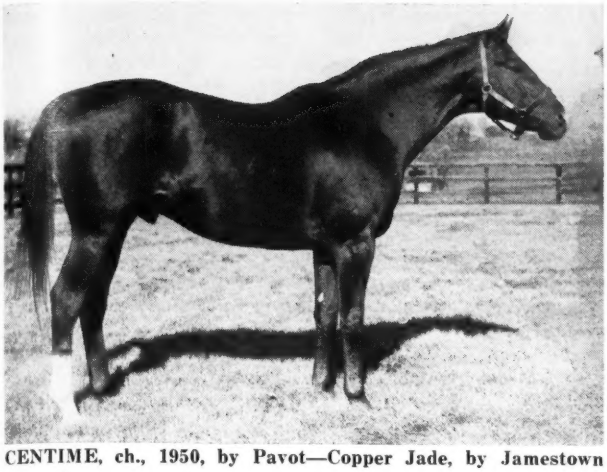

CENTIME, ch., 1950, by Pavot—Copper Jade, by Jamestown

Centime's sire Pavot was a stakes winner at 2 (when he was unbeaten), 3 and 4. He won the Belmont Stakes, Jockey Club Gold Cup, etc., and is the sire of many good stakes winners. Centime's dam, Copper Jade, won the Osunitas Stakes and all her foals to race are winners. The second dam was a 100% producer: produced two stakes winners, and two horses which placed in stakes. The next dam produced five winners including two stakes winners.

Fee $500 Live Foal

STANDING IN KENTUCKY

CENTIME

Sire of 1957 Sanford Stakes winner . . . LOUIS D'OR

Centime's first crop of two foals raced in 1957. The filly placed, and the colt, Louis d'Or was one of the good 2-year-old colts of last season and was rated at 112 pounds on the Experimental Free Handicap. He won two races at Belmont in June and July, and won the Sanford Stakes at Saratoga in August by 2½ lengths over Deadeye Dick, Wing Jet, Counter Spy, etc. He was also second in the Hopeful Stakes, and third in the Tremont, Flash, Grand Union Hotel Stakes. Centime himself was a stakes-winning 2-year-old, winning three races and finishing second three times in his six starts. His wins included the Christiana Stakes at Delaware which he won in :58⅘.

FAITH FARM HOUSTON-ANTIOCH PIKE, just off the Paris Pike, Lexington, Ky. Phone 5-1737

Inquiries concerning CENTIME and GOLD CAPITOL to:
DR. FRANK PORTER MILLER
Pacific Mutual Bldg. Phone: Madison 9-1205 Los Angeles, Calif.

GOLD CAPITOL

*Alibhai's greatest money-winning 2-year-old

GOLD CAPITOL is the greatest 2-year-old money-winning son of famed *Alibhai. He won the Starlet Stakes, the California Breeders' Champion Stakes, the Peter Clark Handicap, etc. Gold Capitol showed that he could go as far as American racing demands when he pushed Intent to a neck victory in the Maturity Stakes at 1¼ miles as a 4-year-old. His earnings amounted to $167,870.

He proved that he was a top race horse. His pedigree, likewise, is one of unusual concentration of exceptional horses. Gold Capitol is out of the Roman mare Pocket Edition, also dam of another champion California 2-year-old, Double Speed, and of the high class stakes winner Jean's Joe. Pocket Edition, herself, is half-sister to four stakes winners including Oil Capitol, winner of $580,756. Gold Capitol's first three dams have produced 10 stakes winners.

*Alibhai — Hyperion / Teresina
GOLD CAPITOL, ch., 1948
Pocket Edition — Roman / *Never Again II

Fee $1,000 Live Foal

GOLD CAPITOL stands in CALIFORNIA at: SUNNYSLOPE FARM
Riverside, California Phone: Overland 6-0481

Gallop Poll

Looking Back

I have been reading with great interest the series of articles which *The Blood-Horse* has been publishing on Woodburn Farm. My interest comes from the fact that my father, William Jennings, was at one time the trainer of the horses at Woodburn Farm, where he lived for several years.

It was his first experience training Thoroughbreds in the United States. He had come from his home in Ireland to Quebec during the Civil War. Because of the war he could not get passage to this country so he landed in Canada, where he got a job training for a stable in Three Rivers. His success there attracted the attention of Mr. Sanders Bruce, who recommended my father when Mr. Alexander was looking for a trainer.

What year my father went to Woodburn I do not remember, although he talked a great deal of his life at Woodburn and Mr. Robert Alexander, of whom he often spoke with great admiration. After Mr. Robert Alexander's death, my father stayed there only one year, I believe. He bought some horses and trained and raced his own stable until his death in 1912.

One of the best horses he ever owned was Glenmore, by *Glen Athol—Lotta. He bought him, I think, as an unraced 2-year-old. He first raced him as a 3-year-old at Louisville, winning the Galt House Purse, mile heats. Glenmore won the Coney Island Cup, defeating Monitor, Parole, and Luke Blackburn, and many other races. He is described by Mr. Bruce as "one of the most symmetrical horses in the world."

I have the original, which is an oil painting by Henry Stull, of the picture of Glenmore which you published in *The Blood-Horse*.

I wish I could remember the dates of my father's stay at Woodburn. I do know that he talked a great deal of Mr. Robert Alexander, and considered him a good horseman and a fine gentleman.

My family now has been interested in racing in the United States for almost 100 years. My brother, William Jennings, who just died on December 3, was a racing official in our home state of Maryland.

Fannie M. Jennings
Baltimore, Md.

First Fleet Bird

This is to report the arrival of one of the first Fleet Bird foals in the state of Illinois. The foal is the property of Mrs. Russell Reineman, who has arranged to breed the mare, Castle Belle, back to *Blue Choir, which is launching his stud career in Illinois this spring. The foal, a colt, is a fine looking specimen.

Edward A. Ginsburg
Wood View Farm
Palatine, Ill.

NEWCOMERS

The following 2-year-olds broke their maidens last week. The list accounts for all racing in North America except for late returns from a few tracks. The abbreviation is for track.

Winner, Sex, Sire—Dam	*First Money*
Sugar Madison, br. f., Be Sure Now—Finger Bell S A	$2,475
Little Kid, b. f., Degage—Vital Hia	2,275
●Luke Valentina, b. c., Everett Jr.—Heartless Lady F G	1,300
More Dividend, ch. f., Everett Jr.—My Dividend F G	1,300
Mr. Jr., br. g., Everett Jr.—Black Beauty F G	1,300
Leona Sue, ch. f., Green Flash—Chapa Firl F G	1,300
Sweet June, gr. f., My Host—Date With June S A	2,200
Satin Clif, ch. c., Satin Coat—Far West S A	2,200
Top Dutch, br. c., Top Deck—Shasta Lou F G	1,300
EARLIER WINNERS	
Blue Mam, ch. f., Mameluke—Rhodes Blue F G	1,300

●First winner from stallion's first crop.

★ *the Breeders' Sales Company Announces . . .*

SALE OF RACE HORSES and HORSES-IN-TRAINING

MONDAY, APRIL 21, 1958

(AT LEXINGTON DURING THE KEENELAND SPRING MEETING)

We believe that a sale of this kind and at this particular time of year is badly needed in Lexington. Horses falling in the category of race horses and/or horses-in-training, of quality and soundness, should find an excellent market!

Enter your horses NOW and receive the benefit of early publicity! Send for entry forms today!

CLOSING DATE FOR ENTRIES IN THIS SALE IS MARCH 20

Write for Further Information and Entry Forms

BREEDERS' SALES Company Inc.

LEXINGTON KENTUCKY

WILLIAM S. EVANS
General Manager

GEORGE SWINEBROAD
Exec. Vice-President

hit another high note in 1957

A stakes winner of $389,610 First Fiddle continued to hit the high notes in the stud. He has been the leading American sire of 2-year-old winners. First Fiddle continued on a high note with his 2-year-olds last year. 50% of his 2-year-old crop were winners, and 66% of them won or placed second in stakes. There was the stakes winner First Fair, winner of the Alligator Handicap and three other races; Maraja, winner of two races and second in the Susan, Sorority, and Ohio Endurance Stakes; Dr. Hutch, winner of two races and second in the Juvenile Mile Endurance Stakes; and Concert Queen, which won and was second in the Tanforan Lassie Stakes. In addition First Fiddle's Dupatta won stakes for the second straight year.

FIRST FIDDLE, gray, by *Royal Minstrel—Rueful, by *St. Germans

Fee $1,000 Live Foal *(Property of a Syndicate)*

R. A. Alexander
Phone: 310X

BOSQUE BONITA

Midway-Versailles Pike
Versailles, Kentucky

THE WEEK'S RACING

(Continued from page 219)

"I hate to get too high on a horse; there's a terrific sense of disappointment when you go overboard and the horse doesn't pan out. But I've got to admit I feel pretty good inwardly about this colt."

Nisht Amool, being walked between barns T and U as Jacobs talked about his chances in the Hibiscus, seemed to be a leggy sort, but big-boned and blocky. He has grown considerably, Jacobs reported.

"He's not a nervous colt, exactly," he said, "but you know he's around. He gets cast in his stall every day. Gets hung up in the darndest positions you ever saw. Every morning you look into his stall not knowing what you're going to find. He gives you heart failure.

"Not too many people can walk him. You can't fight him at all—he'll strike back. It's best to handle him alone in the stall. He's sound as can be right now, and even with all his leg troubles he recovered quickly after his races."

Eugene, 42, and Sidney, 49, came into racing under Hirsch after a stint on Wall Street. During the war, when racing was stopped, Gene went back to Wall Street to make enough money to maintain 3 horses at Jamaica.

"When I was in Wall Street I thought it was the greatest business in the world," Gene said. "Now that I'm in racing I think IT'S the greatest."

Gene's public stable consists of 26 horses, 11 owned by Ostriker. Jacobs owns a half-interest in 5 others.

He came into racing July 31, 1939. His best horses have been Colonel Mike and Sheila's Reward. A personal favorite is Playful Pal. Jacobs claimed her for $3,000 in 1944 and in her first start the rider fell off in the gate. Before he could start her again the track shut down because of World War II.

When Jacobs got back into action Playful Pal won 6 straight, winning $26,000 one year. She is now 14 and has been a consistent producer of useful horses like Milspal and Stevie's Pal. All but one has won.

Brother Sidney and Li'l Fella are stabled 5 barns away—in P.

"Not much happens between Sid and me," Gene said, "He comes over and looks at my horse. I go over and look at his."

Destoned

One of the most interesting horses in Jacobs' stable is a 4-year-old bay gelding named Baffie, by Stymie—Woof, by *Bull Dog.

This is one of the few horses to be operated on for kidney stones. "It was just like operating on a human being," Jacobs recalled.

"We put him on the operating table and an anesthetist (Dr. Marjorie Anne Crews) put him out and kept tabs on his pulse and blood pressure. She did a wonderful job. She made the doctor stop the operation at one point when she couldn't feel any pulse.

"I was pretty upset through the whole thing. It's just like watching them operate on a member of the family. I really blew my top when salesmen kept trooping in—right in the middle of the operation—trying to sell stuff to the doctor.

"But this fellow (W. O. Reed) got the job done. The operation was only 3 weeks ago and if Baffie hadn't rapped an ankle he'd be able to run today."

Alhambra's Hibiscus

Nisht Amool's performance in the Hibiscus was disappointing. He undoubtedly needed the race.

Sammy Boulmetis broke him alertly and had him second behind Hubcap after a quarter of a mile. From that point to the finish Nisht Amool faded gradually to 7th place, so it may be that he would have preferred taking it easier in the early stages.

Alhambra, using new tactics under Howard Grant, came from third place to wear down Hubcap for a half-length victory. Belleau Chief, coming from last, closed strongly to be third, 2½ lengths behind Hubcap. Terra Firma was fourth.

Jimmer stumbled at the break, unseating (but not injuring) Eric Guerin, and struck the heels of Alhambra. The colt was knocked off stride, but recovered quickly to move into contention. Grant put him to a drive at the top of the stretch, and he quickly overook Hubcap, which held on gamely.

Alhambra was timed in 1:10⅕, and he earned $17,775. His stablemate, Olymar, had won the Hurricane Handicap, closing day feature at Tropical Park, 2 days earlier. It was a big week for owner Fred W. Hooper.

Chilly Meeting

Calumet Farm, which experienced a wretched meeting at Tropical, sent out Tim Tam on opening day at Hialeah and the 3-year-old dark bay colt by Tom Fool—Two Lea, by Bull Lea, won galloping with Bill Hartack looking back and maintaining a tight hold on the reins.

Tim Tam, making the second start of his career, ran 6 furlongs in 1:11⅕. He was second to Best of Show on the turn and put that one away without the slightest difficulty. He ran like a champion-to-be.

At Tropical, Calumet raced 17 times and took only one—Fabius winning by a nose in an overnight. Calumet horses were in the money only 4 times, and their earnings for the meeting totaled $2,875.

Calumet's Iron Liege made his first start in 4½ months in the Royal Poinciana Handicap, opening-day feature at Hialeah,

Brookmeade Stable's Encore (5) led all the way in the Royal Poinciana Handicap at Hialeah Park on January 18, beating Iron Liege (4) by three-quarters of a length. Sonny Dan (inside of Iron Liege) was third, a neck farther back.

In the Lawrence Armour Memorial Handicap at Arlington Park Sea O Erin led the entire 1⅛ miles to win from Hasseyampa, Styrunner, and others.

SEA O ERIN

HE HAS ALL THREE

Pedigree – Constitution – Race Record

RACE RECORD:

In forty-one races Sea O Erin ran 1st, 2nd, or 3rd . . . and in thirty-two of these races he won or placed in stakes. In just about half, in fact 15, Sea O Erin won stakes. He won for five consecutive years, won stakes in each year. His total earnings amounted to $407,259. He won at distances from six furlongs to 1 3/16 miles, was consistently saddled by highweight. This is an extraordinary record for a stakes horse in any country and is closely related to constitution.

CONSTITUTION:

Sea O Erin's rugged race record earns him a place alongside of other "Iron Horses" in American Turf history. Even Exterminator won stakes in only one more season — and he was a gelding without a future in the stud. And another thing — mighty important too — Sea O Erin retired to the stud as sound as he was as a 2-year-old. He had never been fired. The average for the 20 leading sires of 1957 had the 20 racing as 5-year-olds.

STAKES WINNER OF $407,259

WINNER OF STAKES IN EACH OF FIVE SEASONS

PEDIGREE:

In 1957 *Shannon II was the twelfth leading American sire . . . the dam of Sea O Erin is the Hyperion mare *Chantress, dam of the outstanding stakes winners Sea O Erin, Gainsboro Girl, and Saggy. In fact, from Sea O Erin's first four dams have come 38 stakes winners of 87 stakes. By the way, *Shannon II is by Midstream, a son of Blandford, a son of Swynford — all leading sires of exceptional ability.

*Bay, 1951, by *Shannon II—*Chantress, by Hyperion*

Sea O Erin is the property of Hasty House Farm

1958 Fee $1,500 Live Foal
Now booking for 1958

Other Hasty House Farm Stallions at Crown Crest

HASTY ROAD — **OIL CAPITOL (Syndicated)**

Crown Crest

Mr. and Mrs. Howard Reineman
Russell Cave Pike Lexington, Ky.
Phone 5-1876

Mrs. Isabel Sloane, owner of Brookmeade Stable, was on hand in the Hialeah winner's circle to greet Encore after his victory in the Royal Poinciana Handicap, first stakes of the Hialeah season. The jockey is Sam Boulmetis.

and finished second to Brookmeade Stable's Encore.

The latter broke on top and led all the way, running 6 furlongs in 1:10⅖. Iron Liege moved to the leader on the far turn but Encore held on stubbornly for a ¾-length victory. Sonny Dan was third, a neck off Iron Liege, with Flying Chief fourth. *Tudor Era was fifth after being blocked at the head of the stretch.

Hialeah's opening card drew 21,964 fans and a mutuel handle of $1,611,404. It was an increase in both departments over the 1957 opening: 21,144 and $1,561,305. The weather was perfect.

Tropical Park, which suffered through several sieges of rain and cold, finished its meeting January 16 with a decrease in attendance and mutuel play compared with the 1957-58 figures. This year the attendance was 385,867 and the handle $34,232,518. Last year it was 417,683 and $37,521,337.

ART GRACE

More Responsibilities

Francis P. Dunne this week was named director of racing at Tropical Park. He will continue to serve as the track's racing secretary.

Elmer Vickers, Tropical Park general maanger, said Dunne's new job would involve the assignment of stall space and the development of the track's purse program, in addition to writing the condition book.

Dunne, who serves as New York State Racing Commission steward for most of the year, has been racing secretary at Tropical since 1944.

KENTUCKY

Keeneland in the Middle

When it became obvious that the legislature intended to deprive Keeneland of its tax-exempt status, Gov. A. B. Chandler gave tacit endorsement to a bill calling for a 2 per cent tax on the Keeneland pari-mutuel pools and an additional 1 per cent levy on the pools at other tracks.

A 2 per cent tax at Keeneland would yield the state about $175,000 a year. Raising the tax at the other tracks would yield about $300,000. The going tax rate at all Kentucky race tracks, except Keeneland, is 4 per cent of the first $18,000,000 wagered and 6 per cent of everything over that figure. The bill introduced in the House of Representatives by Vernon O. Cottengim and Charles W. Buchanan would make the tax 5 and 6 per cent.

Keeneland was exempt from all pari-mutuel taxes until 1954, when Gov. Lawrence Weatherby decided that the non-profit association ought to carry the same burden as other race tracks. His argument was that the state needed more money; not even horsemen, although they could think of a few better ways to get it, could disagree with that. The governor's pressure was so strong that the measure swept through the House by a vote of 92 to 2, the only objections coming from the Fayette County representatives. It passed the Senate 35 to 2.

When Happy Chandler campaigned for governor in 1955 one of his pledges was to take the pari-mutuel tax off Keeneland's bettors. This he did, after a bitter struggle, but when the name-calling and haggling were finished, it was plain that the legislators would return in 1958 with Keeneland uppermost in mind. Even before the current session convened Rep. Harry King Lowman, of Ashland, a protege and faithful implement of former Governors Wetherby and Clements, announced that he would arrive in Frankfort with a bill to scuttle Keeneland's tax-exempt status.

The Cottengim-Buchanan measure was a compromise, an attempt to head off a more radical retaliation, and Governor Chandler said he was for it. Louisville's horse-players appeared likely to be caught in the cross-fire between political factions.

CALIFORNIA

Horse's Course

LOS ANGELES. The California-bred, Texas-owned Terrang, racing over the track as though he owned a piece of the real estate, equaled one of Santa Anita Park's records in capturing the 20th running of the Santa Catalina Handicap before a crowd of 49,500.

The time for the 9 furlongs was comparatively slow—only 1:49⅕—and the pay-off was $5.10. Certainly no record there. But it was the fifth stakes victory rung up at Santa Anita by Terrang, and, according to the record books, only 2 horses, Mark-Ye-Well and Mioland, have done so well.

Terrang—the name means nothing at all—has now won stakes in 4 seasons at Santa Anita. As a 2-year-old of 1955, the rather plain brown son of *Khaled won the Breeders Trial Stakes. In 1956 he took the Santa Anita Derby and San Vicente Handicap, and last year his big success was in the San Antonio Handicap, when he set a new track record for 1⅛ miles in 1:47⅖. The old saying of horses for courses must apply to Terrang and Santa Anita.

A year ago, breeder Rex Ellsworth sold Terrang to Lawrence Pollock, wealthy paper manufacturer of Dallas, for $80,000 plus sales tax that amounted to $3,200. Terrang, an immediate success in Pollock's Poltex Stable, acquired still another owner in mid-summer when Pollock sold a half-interest in the horse to his friend Roland Bond, a Dallas banker. It was in their colors that he scored in the Santa Catalina Handicap.

Terrang, undoubtedly, was not as sharp for the Santa Catalina as he had been for some other engagements. But even with

*From "American Race Horses, 1952" by J. A. Estes.

AT ALL DISTANCES THE BEST IN 1952* WINNER $317,775 CAST IN MOLD OF MAN O' WAR

INTENT

In Intent we combined two of the greatest pedigree lines to be found, and we combined them with the natural intention of producing a top horse. Not only were our intentions good . . . but Intent was "probably the best horse of 1952 at all distances" — 7 furlongs to 1¾ miles. He won $313,775.

You can tell Intent is from the Man o' War male line — he looks like Man o' War, the sire of War Relic which was out of the remarkable mare Friar's Carse. Intent is out of the Bubbling Over mare Liz F., dam and granddam of stakes winners. She was out of a half-sister to the top race mare and producer Erin and to Potheen, dam of four stakes winners including world's leading money-winning race mare Bewitch. The third dam was the stakes winner Rosie O'Grady, out of a sister to the leading sire Pennant, and half-sister to the leading sire Sweep.

Fee $1,000 Live Foal

Ch., 1948, by War Relic—Liz F., by Bubbling Over

Property of Circle M Farm and Harry Z. Isaacs

HEDGEWOOD FARM C. A. ASBURY, LEXINGTON, KY.

Harry M. Warner's Aliwar won his first stakes on January 15, when he took the San Miguel at Santa Anita. He is a 3-year-old by *Alibhai—Admiral's Lark.

top weight of 124 pounds in the saddle, he was equal to the occasion at hand.

Bill Boland did not hurry him out of the gate. While No Bumps and Blen Host tried to steal away, Terrang was content to maintain a challenging position in third place. No Bumps was ready to give up after reaching the backstretch, but Blen Host kept going to the half-mile-post before Terrang caught him.

By the time he reached the far turn, Terrang began to draw ahead. Mid-way around the turn, he was half a length ahead of Blen Host, and at the top of the stretch it was a full length. At the three-sixteenths pole, it was 2 lengths, and the only horses still running behind him were Swap's brother Like Magic and Eddie Schmidt.

Terrang seemed to have the situation completely in hand, and there was no cause for his backers to be alarmed until the last 30 yards, when he tired badly and Like Magic closed the gap with a rush. At the wire, Terrang's margin was a diminishing half length, with Eddie Schmidt another 2 lengths away in third place. Eddie closed ground slowly and steadily from the half-mile-pole to the wire, but was never really a dangerous threat.

Money in the Basket

Even before the season opened there was a feeling that Mrs. Connie Ring's Market Basket would be the best filly or mare at Santa Anita this winter. In the 7-furlong Santa Monica Handicap, run as a companion feature to the Santa Catalina, Market Basket played her role well.

With top weight of 122 pounds in the saddle, she charged up on the outside of Ballet Khal and Cold Hands rounding the turn for home, and matched strides with them for an eighth of a mile. In the last sixteenth Market Basket, responding magnificently to jockey Ray York's hand-riding, drew away to a three-quarter length victory in 1:22⅘.

Mrs. Ring's horses are wearing new colors this season. The gold and blue have given way to pale blue and white rings, front and back. The new colors are becoming; but any colors would look good when the horses carrying them run as well as Market Basket.

ROBERT HEBERT

MICHIGAN

Invasion of Ohio

DETROIT. For the first 10 years of its existence the Hazel Park Racing Association was content to operate its five-furlong track in suburban Detroit and let it go at that. The track's 1957 earnings before taxes were $956,105.

Last year, deciding to branch out, the association made a successful bid of $1,780,000 for the Wheeling Downs track in West Virginia.

Having been bitten by the bug, some of the officials and stockholders of the Hazel Park Racing Association, acting as individuals and not on behalf of Hazel Park, have arranged to buy the Fort Miami track near Toledo.

Ralph Matkin, a director of Hazel Park since it opened in 1949 and recently elected treasurer, announced that he and 7 others had purchased the Toledo Turf Club "right down to the waste baskets" from Ralph Parachek, of Toledo.

The sale will not become official, however, until the new owners are granted dates for a 1958 meeting. When the Ohio Racing Commission gets together at the end of January, the Detroit group will apply for a 44-day meeting from Friday, April 4, through Saturday, May 26.

Matkin, a Huntington Woods (Mich.) businessman, will be president of the new Toledo Turf Club, which has taken a 3-year lease on the Fort Miami track with a 3-year option. The other officers have not been chosen, but they will not lack racing experience.

Among the purchasers is Charles White, Detroit businessman and race horse owner who is vice president of the Michigan HBPA and president of the Michigan Thoroughbred Owners Association. John Elias, owner of a chain of restaurants in metropolitan Detroit, and Harold Lucas, former Detroit automobile dealer, also race their own stables.

Matkin and his associates had bid on the Fort Miami track 4 years ago, but lost out to Parachek, who races his own horses at Hazel Park.

When Parachek encountered trouble in getting dates for the second straight year this winter, he recalled that Matkin had been interested in the Toledo operation and contacted the Hazel Park official. A deal quickly was worked out.

The Matkin group is making plans to resurface the Toledo tracks, paint the barns, and launch a general improvement program in keeping with the wishes of the Ohio Racing Commission.

"We'll give Toledo its best racing yet," Matkin promised.

AL COFFMAN

The richest son of SPY SONG is starting his stud career in Virginia at only

$500 Live Foal

DUC de FER

He won stakes at 2, 3, 4, 5 and 6 (1957) — $225,791
(How many horses can you say this of?)

He was one of the fastest horses of our time

His stakes victories were at our best tracks—N. Y., N. J., Md., Fla., Ill., Calif.—on all kinds of surfaces, under high weights, from 3 furlongs to a mile and a sixteenth, always against tough competition. One of his impressive victories was the Interborough Handicap at Jamaica, which he won by three lengths in strong field of fourteen, which included Fabulist, Dark Peter, War Command, Gandharva, Mr. Turf, Squared Away.

He beat MISTER GUS every time he met him: Pageant Handicap, above (in which he gave him 9 lbs.), both the San Carlos and San Antonio Handicaps, and again at Belmont last fall.

He beat the speedy Futurity winner, NAIL, both times he met him, giving him 4 lbs. in the Fall Highweight Handicap at Belmont and 13 lbs. two weeks later in an allowance race at the same track, which DUC de FER took by 3 lengths in 1:10⅕, with NAIL fifth and Grandpaw ninth and last.

He beat HASTY ROAD in the St. Valentine Purse at Hialeah, 6 furlongs in 1:10⅕ in which the chart reads that HASTY ROAD "went out seven furlongs in 1:23⅘ and still had not headed DUC de FER, who was being eased during that extra furlong."

He also beat NASHUA and FIND (Carter), MARK-YE-WELL (Roseben), HIGH GUN and HELIOSCOPE (Delaware Valley), BOBBY BROCATO (Shelvin), PORTERHOUSE (Shelvin, Christopher J. Fitzgerald, and Santa Barbara), and other good horses who now stand at fees considerably higher than his.

*So much for performance. Now consider his wonderful racing and producing female line. He is out of LADY WATERLOO (by *Quatre Bras II)—DARK ROSE (by *Light Brigade—HINDOO ROSE (by Hindoo). The latter not only produced the top stakes-winner, HELIOS, but also ROSA MUNDI, dam of the great ROSE OF SHARON, leading three-year-old of her year, only once out of the money in 14 starts, winning the Kentucky Oaks, Latonia Oaks, Illinois Oaks, Potomac Handicap, Chicago Test Stakes, giving weight to colts in the latter two.*

(Property of J. Warfield Rodgers, Esq.)

Also standing here:

ALQUEST — $500
ARMAGEDDON — $500
TROJAN MONARCH — $250

NEWSTEAD FARM

Upperville, Virginia

Taylor Hardin **Tel.: Upperville 32**

STUD NEWS

Curandero to Illinois

Curandero, 12-year-old son of Brazado—Ciencia, by *Cohort, will make the 1958 season at John Stelle's new farm at McLeansboro in southern Illinois. Curandero, leased by Stelle from King Ranch for 2 years, will stand for a fee of $250.

Winner of $238,650 with 15 victories in 50 starts over 4 seasons, Curandero won the Whirlaway Stakes and Debonair Handicap at 4 and the Equipoise Mile and Washington Park Handicap at 5. He entered the stud at King Ranch's Kentucky farm in 1952, then was leased to Bonnie Heath's farm at Ocala, Fla., late in 1956.

Stelle, a former Illinois governor, is remodeling the fair grounds at McLeansboro for his horse farm. In addition to Curandero he will stand the stallions Heather Broom, Bull Prince, and Spizerinktom.

Curandero's lease was arranged by the Cromwell Bloodstock Agency and Frank E. Butzow, its Illinois representative.

Segula Abroad

Segula, dam of Nashua, was shipped on January 16 from E. Barry Ryan's Normandy Farm, Lexington, to England, where she is booked to Alycidon. Segula has had one foal in the 3 years since she was bought in January, 1956, by Stavros Niarchos for a record $126,000. In 1956 she had a *Nasrullah filly named Stavrola, which preceded her dam to England and will race there in 1958. Segula slipped in 1957 and was barren this year.

Niarchos, who owns 2 shares in *Nasrullah, will send to Normandy the 5-year-old Testament, by Fair Trial—Plouvien, by Chateau Bouscaut. The mare, due to arrive from England late in January, is in foal to Alycidon and will be bred to *Nasrullah.

Ellsworth's 30

A shipment of 30 Thoroughbreds, bought by Rex C. Ellsworth at the Newmarket sales in December, arrived at Ellsworth's Farm at Chino, Calif., on January 18. The horses were sent in 2 shipments by air from London to New York and then sent by rail to California.

Twenty-one of the horses were listed in *The Blood-Horse* of December 14, page 1467, and January 4, page 17. Of the remaining 9, 7 were bought for Ellsworth by P. and H. Wragg, the other 2, *Charge Account and *Louise II, were bought privately after failing to meet their reserves. The name of the vendor is given in parenthesis.

	Guineas
*APPASIONATA, ch. m., 1951, by Cranach—*Porza, by Stardust; in foal to Nuccio (Prince Aly Khan)	670
*CHARGE ACCOUNT, ch. m., 1954, by *Royal Charger—Bright Outlook, by Panorama; in foal to Migoli (Malachy Egan)	----
*DANISSA II, br. m., 1948, by Djebel—Salamine, by Asterus (Astor Studs)	600
*ELIZA II, b. m., 1953, by Bey—Foxtail, by Foxhunter; in foal to Tabriz (Prince Aly Khan)	3,100
*GAZETTE, ch. m., 1947, by Panorama—Trial Story, by Fair Trial; in foal to Chanteur II (Hanstead Stud)	500
*LOUISE II, br. m., 1946, by Stardust—*Bibibeg, by *Bahram; in foal to Palestine (Prince Aly Khan)	----
*OPALESQUE, br. m., 1954, by Persian Gulf—Rainbow, by Hyperion; in foal to Nuccio (Prince Aly Khan)	3,100
*TANAQUIL, b. f., 1955, by Black Tarquin—Dedans, by Big Game (Prince Aly Khan)	160
*B. f., 1957, by Dante—*Danissa II, by Djebel (Astor Studs)	900

Terrang (5) held off Like Magic to win the Santa Catalina Handicap at Santa Anita January 18 by a half-length. A 5-year-old son of *Khaled, Terrang was bred by Rex Ellsworth. He now is owned by the Poltex Stable and Roland Bond.

SALES

Spring Sale, April 21

The Breeders' Sales Company will hold its first spring sale of race horses on Monday, April 21, at Keeneland. Entries will close at midnight Thursday, March 20.

The sale date is the second dark Monday of Keeneland's spring race meeting, April 10-24, and George Swinebroad, executive vice president of the sales company, said that "race horses and horses in training, of quality and soundness, should find an excellent market at the April sale." He advised nominating horses as soon as possible in order to "reap the benefits of early and continued advertising."

**Prime Boy*

The Flamingo Farm Stable of Joseph Blau, of New York, has purchased and imported to Florida the 3-year-old *Prime Boy, a brown colt by Denturius—Romosa, by Persian Gulf—Lady Constance, by Felstead. As a 2-year-old of 1957 the colt raced 8 times, won 4 races, was twice second, twice third. His victories included the Fulbourne Stakes at Newmarket under 133 pounds and the Whitsuntide Stakes at Manchester by 6 lengths under 129 pounds. He was given 120 pounds in the Free Handicap, whose leaders included *Coup de Vent (128), *Kelly (127), and *Vegeo (121).

Arrangements for the purchase and air shipment of *Prime Boy were made by Frank More O'Ferrall, of the Anglo-Irish Agency, who recently represented Hasty House Farm in the purchase of *Kelly, *Stephanotis, and a yearling brother to *Stan.

TCA MEETING

John B. Coventry, director of the Tattersall auction firm in England, will address the Thoroughbred Club of America at a dinner meeting, 6:30 p. m. Tuesday, February 4, at the Lafayette Hotel. Coventry plans to spend several days visiting Thoroughbred farms in central Kentucky.

Inbred to sire success

ROMAN TREAD

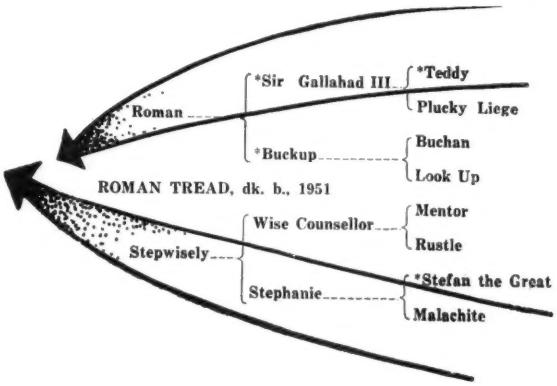

So many leading sires have come from this pedigree that the sire success of Roman Tread has been well charted . . .

Here in one horse . . . one pedigree . . . Eastern breeders get the bloodlines that have proved the most effective in America in this century. Roman Tread is a half-brother to Bolero, a leading sire of 2-year-olds. Their dam, Stepwisely, is also dam of the stakes winner County Clare and of the broodmare Smart Stepper, sold for $50,000 at Keeneland Fall Sales.

Stepwisely is out of a half-sister to the dam of Count Fleet (leading American sire and sire of two "Horses of the Year"), of Count Speed (leading California sire), and Depth Charge (an outstanding sire of 2-year-old winners).

Roman Tread entered the stud in 1956 after a short career in which he won and placed behind Helioscope in the Select Handicap. The first foals of this young sire are as good looking as his pedigree — they arrived in 1957.

1958 Fee $500 Live Foal *Property of Mrs. Marion duPont Scott and General and Mrs. Charles B. Lyman*

MAUI MEADOW FARM

West Chester, Pennsylvania **Phone: Swineburne 3-1255**

GREEK SONG

**Heliopolis—Sylvan Song, by *Royal Minstrel*

GREEK SONG has a performance background of stamina. He's a son of the leading sire *Heliopolis and is out of Sylvan Song, dam of two $100,000 winners, a sister to a Futurity winner, a half-sister to a Spinaway winner, and out of a Pimlico Futurity winner. Against such a background, Greek Song superimposes a race record of ability. He won the Endurance Handicap at 2, and the following year won the 1¼ mile Dwyer Stakes in 2:03, fastest time of the year at Aqueduct; the 1¼ mile Arlington Classic in 2:01⅘, again the best time of the year for the distance . . . at his best, Greek Song beat the best in the East and the West.

GREEK SONG has 17 winners from 20 starters in his first two crops . . . 2 others have placed. Three of his winners have won stakes, including Greek Spy, Countermand, and Faithful Song. Two, Bora and Arion, have placed in stakes. Six of Greek Song's 1957 2-year-olds have won, including stakes placed Charm Song.

Property of Brandywine Stable

Fee $2,500 Live Foal

CHARLES ASBURY'S
Hedgewood Farm
LEXINGTON, KENTUCKY

RACING DATES

Arizona

Turf Paradise, Jan. 1-May 4 72

Arkansas

Oaklawn Park, Feb. 22-March 29 31

California

Santa Anita, Dec. 26-March 11 55
Golden Gate Fields, March 12-May 19 50
Hollywood Park, May 8-July 22 55
Del Mar, July 23-Sept. 9 42
Bay Meadows, Sept. 8-Oct. 25 42
Tanforan, Oct. 27-Dec. 13 42

Colorado

Centennial, July 4-Sept. 13 50

Delaware

Delaware Park, May 29-July 26 51

Florida

Hialeah Park, Jan. 17-March 4 40
Gulfstream Park, March 5-April 23 43
Sunshine Park, Jan. 24-March 25 52

Illinois

Sportsman's Park, April 26-May 10 13
Balmoral at Washington Park, May 12-June 14 30
Arlington Park at Washington Park, June 16-July 5 18
Arlington Park, July 7-July 27 18
Washington Park at Arlington, July 28-Sept. 1 31
Hawthorne, Sept. 2-Oct. 11 35
Sportsman's Park, Oct. 13-Nov. 1 18
Cahokia Downs, Apr. 26-July 18 60
Fairmount Park, July 19-Oct. 11 60

Louisiana

Fair Grounds, Nov. 28-March 8 81

Maryland

Bowie, Feb. 12-March 29 40
Laurel, March 31-May 3 29
Pimlico, May 5-May 17 12
Laurel, Oct. 31-Nov. 12 11
Pimlico, Nov. 13-Dec. 15 28

Bel Air, May 19-May 31 12
Timonium, Aug. 30-Sept. 13 12
Cumberland, Sept. 15-Sept. 27 12
Hagerstown, Sept. 29-Oct. 11 12
Marlboro, Oct. 13-Oct. 25 12

Michigan

Detroit Race Course, May 26-Aug. 2 60
Hazel Park, Aug. 4-Oct. 11 60

Nebraska

Ak-Sar-Ben, May 20-July 5 35
Fonner Park, April 17-May 17 23
Madison, July 8-July 19 10
Columbus, July 22-August 9 15
Lincoln, August 11-August 27 15
Mitchell, August 30-Sept. 6 6
Alliance, Sept. 9-Sept. 13 5
Atokad Park, Sept. 18-Oct. 18 23

New England

Lincoln Downs, Mar. 5-May 17 63
Suffolk Downs, May 19-June 28 36
Narragansett Park, June 30-July 26 24
Rockingham Park, July 28-Sept. 27 54
Suffolk Downs, Sept. 29-Nov. 1 30
Narragansett Park, Nov. 3-Dec. 6 30

New York

Jamaica, Mar. 28-May 10 38
Belmont Park, May 12-July 5 48
Jamaica, July 7-July 29 20

HANNIBAL

18 have won from his first crop and 8 2-year-olds, from his second, won in 1957

Eighteen winners have come from Hannibal's first two crops. From his first crop, nine won 21 races as 2-year-olds in 1956, and as 3-year-olds in 1957 sixteen won a total of 48 races. In the two seasons Hannibal's first crop won 69 races — an average of nearly four wins each. From his second crop, 2-year-olds of 1957, eight won last year, including the allowance winners Cirencester (2 wins), Hanibal's Girl (2 wins), and Clark (3 wins); and Miss E. K. won for $10,000, Velis won for $7,500, John Dick won for $7,000, etc.

HANNIBAL, br., 1949, by Roman—War Jitters, by Man o' War

Fee $500 Live Foal

Mares subject to MY approval. Fee payable when mare foals or when mare changes hands or leaves Kentucky.

COUNTY CLARE

for 5 straight years . . . among the best

County Clare was a stakes winner of $137,450. He earned a place on the Experimental Free Handicap for 2-year-olds of 1952, and went on to win stakes at 3, 4, 5, and 6, and placings on The Blood-Horse Handicaps each of these years. Among the best for five straight seasons, County Clare was a horse of consistent class and durability. He brings to the stud a superlative pedigree as he is a son of the brilliant *Shannon II, and is a half-brother to Bolero, a leading sire of 2-year-olds. His dam, Stepwisely, is half-sister to the dam of Count Fleet, Depth Charge, and Count Speed.

*COUNTY CLARE, br., 1950, by *Shannon II—Stepwisely, by Wise Counsellor*

(Property of Brookmeade Stable and E. K. Thomas)

Fee $300 Live Foal

Mares subject to MY approval. Fee payable when mare foals or when mare is sold or leaves the state.

E. K. THOMAS **TIMBERLAWN FARM** Paris, Ky., Phone 411

Saratoga, July 31-Aug. 27	24
Belmont Park, Aug. 29-Oct. 20	45
United Hunts (at Belmont), Oct. 21-22	2
Jamaica, Oct. 23 Nov. 29	33

Ohio

Ascot Park, April 4-May 24	44
ThistleDown, May 28-July 17	44
Randall Park, July 18-Sept. 6	44
Cranwood Park, Sept. 8-Oct. 29	44
River Downs, May 30-July 19	44
Beulah Park, Mry 3-May 24	19
Beulah Park, Aug. 30-Sept. 27	25

Washington

Longacres, June 7-Sept. 1	60
Playfair, Aug. 29-Oct. 12	33

West Virginia

Wheeling Downs, April 12-May 31	43
Waterford Park, June 2-July 26	48
Charles Town, June 28-Sept. 1	56
Wheeling Downs, July 28-Sept. 6	36
Waterford Park, Sept. 8-Nov. 1	48
Wheeling Downs, Nov. 3-Nov. 29	23

CANADA

Prairie Provinces

Calgary, May 10-May 26	14
Edmonton, May 29-June 7	9
Winnipeg, June 10-July 3	21
Calgary, July 5-July 12	7
Edmonton, July 14-July 19	6
Saskatoon, July 21-July 26	6
Regina, July 28-Aug. 6	9
Edmonton, Aug. 8-Aug. 23	14
Calgary, Aug. 25-Sept. 1	7
Winnipeg, Sept. 1-Sept. 24	21

Broodmare Sires, 1957

In 1956 *Bull Dog was the leading broodmare sire in North America, and in 1957 his place at the head of the class was taken by one of his sons, Bull Lea. The first money earned by the progeny of Bull Lea's producers was $1,034,246, just a whisker above the $1,017,900 credited to *Blenheim II. *Mahmoud was in third place with $1,010,996, and *Bull Dog was fourth with $897,717, $173,344 less than was credited to him in 1956.

The list of leading broodmare sires remains fairly constant from year to year. Thirteen of the first 15 were among the 20 leaders in 1956.

The information given in the following summary includes the name of each broodmare sire credited with as much as $10,000 in 1957, the number of daughters represented by winners, the number of winners, the races won, the total earnings in first money. Superior figures indicate dead heats.

A

	Mares	*Wnrs.*	*Races*	*First Money*
*Abbot's Nymph, 1923	3	6	14	$ 16,245
Abdel, 1928	1	4	14[1]	23,765
Above Par, 1934	5	8	22	22,765
Action, 1929	6	7	13	13,580
Admiral Drake (Eng.), 1931	5	9	17	32,280
*Aethelstan II, 1922	9	18	42	84,247
Agrarian, 1931	16	25	54[1]	81,079
Alaking, 1938	5	7	15	24,530
Albacea (S. A.), 1933	1	3	7	14,755
*Alcazar, 1931	10	11	26[1]	29,551
Aletern, 1939	3	4	10	14,785
Alexander Pantages, 1925	6	12	23	21,670
*Alfred the Great, 1936	5	7	17	11,885
*Alibhai, 1938	36	57	132	390,258
Aiquest, 1940	7	7	17	26,140
Alsab, 1939	14	17	33	72,985
*Ambrose Light, 1933	5	6	14	35,685
American Flag, 1922	28	45	108	118,462
Amphitheatre, 1939	8	11	31	53,583
Andy K., 1937	9	12	33	30,629
Aneroid, 1933	5	7	18[1]	25,497
Annapolis, 1926	14	22	54	186,483
Apache, 1939	7	9	24	62,630
Apelle (Eng.), 1923	5	5	7	13,970
Appealing, 1933	4	4	11	12,675
Apprehension, 1921	11	19	43	46,406
Arabs Arrow, 1934	7	16	46	64,455
Arcadian Flag, 1927	5	5	14	10,152
Ariel, 1925	61	93	223[1]	453,310
Arigotal, 1935	8	13	28	36,080
Artillery, 1943	1	1	4	13,200
Attention, 1938	11	18	39	65,395
*Axenstein, 1918	5	8	11[1]	11,615

B

	Mares	*Wnrs.*	*Races*	*First Money*
Baber Shah (S. A.), 1933	4	4	14	18,406
*Bahram, 1932	28	47	107	143,123
Balko, 1925	4	6	20	23,415
Balladier, 1932	49	66	161[1]	234,072
Ballyogan (Ire.), 1939	5	6	10	22,440
*Barbican, 1923	11	15	22	15,334
Bargello, 1926	20	26	52[1]	36,225
Barre Granite, 1937	3	3	6	12,603
Battledore, 1939	1	1	5	12,685
Battleship, 1927	10	13	30	47,406
Beau of Mine, 1940	3	3	11	37,106
*Beau Pere, 1927	47	78	158	452,726
Beau Tod, 1931	2	2	8	11,290
Beggar Boy, 1924	6	9	15	10,218
*Bel Aethel, 1933	10	13	24	25,471
*Belfonds, 1922	15	20	39	64,825
*Benagi, 1937	4	8	13	21,635
Benefactor, 1936	2	6	19	24,540
Beresford (Eng.), 1921	3	3	7	11,496
*Bernborough, 1939	5	6	16	23,920
Bet A Million, 1934	2	3	13[1]	14,350
*Beti Bat, 1934	3	4	8	10,730
Bewithus, 1924	8	12	30	19,428
Bien Fait, 1931	2	4	12	15,645
Big Blaze, 1921	7	12	19[1]	19,289
Big Brand, 1929	8	12	30	39,445
Big Game (Eng.), 1939	8	11	25[1]	79,601
Bimelech, 1937	54	99	206[2]	617,299
Biribi (Fr.), 1923	1	1	1	17,835
*Bistouri, 1915	9	14	31	30,420
Black Servant, 1918	12	21	49	69,660
Black Toney, 1911	9	15	30[1]	72,650
Blackwood, 1925	6	8	23	39,490
Blandford (Ire.), 1919	3	6	13	10,600
Blandisher, 1939	5	6	12	14,610
Blenheim, 1928	9	14	28[1]	28,550
*Blenheim II, 1927	110	173	400[2]	1,017,900
Blensign, 1938	3	5	13	34,065
Bless Me, 1939	8	10	18	26,655
Bleu d'Or, 1939	6	10	22	32,435
Blondin, 1923	8	8	25	22,363
Blue Flyer, 1937	11	14	34	37,145
Blue Larkspur, 1926	90	145	337[2]	876,372
Blue Pair, 1938	8	8	17	24,098
*Blue Pete, 1921	9	12	22	13,769
Blue Peter (Eng.), 1936	5	7	9[1]	12,637
Blue Swords, 1940	11	14	36	55,065
Boatswain, 1929	9	11	25[1]	26,920

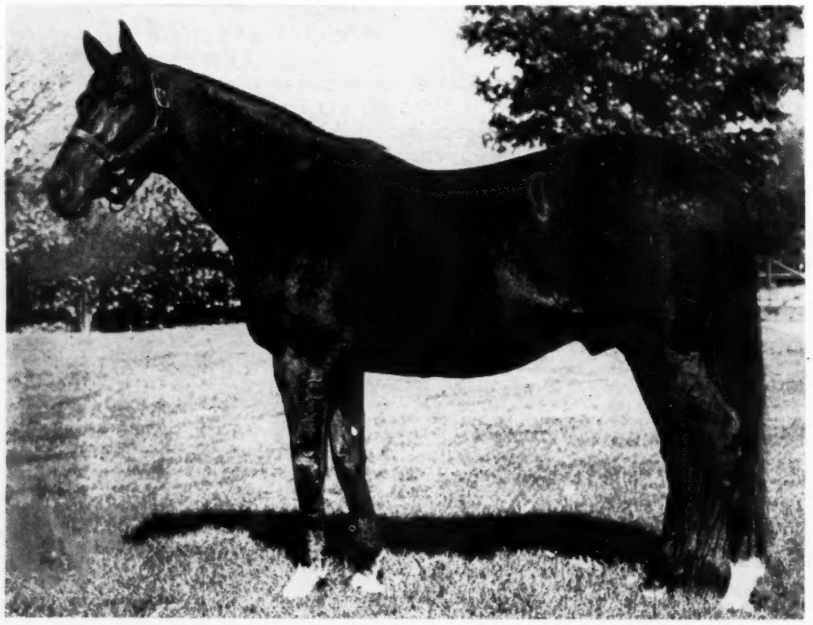

Calumet Farm's Bull Lea led the broodmare sire list for the first time in 1957. The 22-year-old son of *Bull Dog has led the general sire list 5 times.

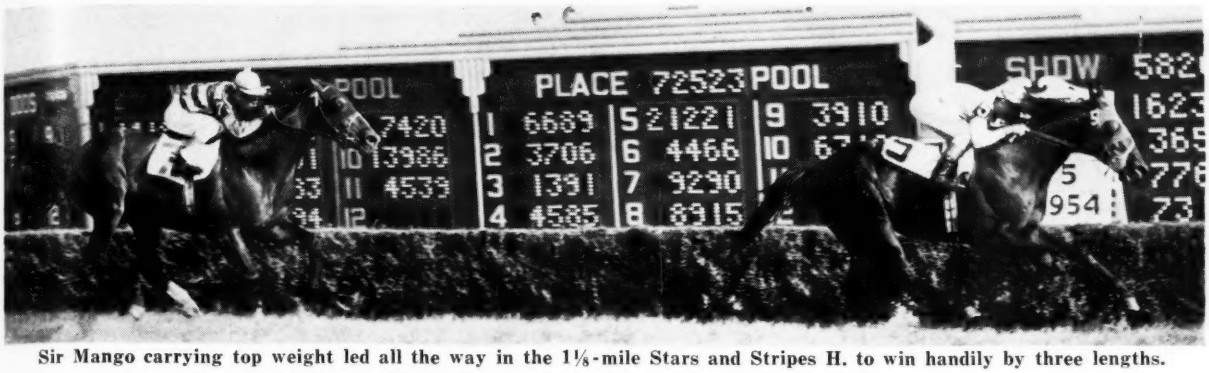

Sir Mango carrying top weight led all the way in the 1⅛-mile Stars and Stripes H. to win handily by three lengths.

If you want to breed Race Horses — Breed to A RACE HORSE

SIR MANGO

NOW STANDING IN

ILLINOIS

Here's an opportunity for Illinois breeders, owners and trainers, to be ready for 1961 . . . and the Illinois special races for horses foaled in Illinois and conceived by stallions **STANDING IN ILLINOIS.**

Here's the opportunity to breed to the horse that was **TOP WEIGHT AND FAVORITE IN 12 SUCCESSIVE RACES, 8 OF WHICH HE WON.**

Here's the horse that beat the best . . . from 5 furlongs to 1³⁄₁₆ miles . . . on all kinds of tracks . . . the horse, about which Dave Feldman, writing in the Chicago American, said:

—"If anybody thinks there is a better handicap horse in America (MAYBE excluding Native Dancer) than Sir Mango, then they better do more thinking. That goes for handicap horses at any distance over 7 furlongs and any track condition, and on the grass. SIR MANGO, carrying **top weight** of 123 pounds and running on the grass for the first time in his life and giving many grass stakes winners weight, was an achievement seldom accomplished." [in the Stars and Stripes Handicap].

—and let us not forget . . . HIGH WEIGHT GOES TO THE BEST HORSE! ! !

Here are some of the handicaps in which SIR MANGO was TOPWEIGHT: The Myrtlewood, the New York, the Edward J. Fleming, the $50,000 Lincoln, the Clark, the Crete Inaugural, the Stars and Stripes, the $100,000 Arlington, the Grassland, the $100,000 Washington Park, the Spy Song, the $50,000 Equipoise Mile, etc.

And here are some of the horses weighted below him . . . Imbros, Pet Bully, Hasty Road, Rejected, *Iceberg II, *Royal Vale, Social Outcast, High Gun, Level Lea, *Stan, Find, Sub Fleet, Sea O Erin, Royal Bay Gem, Cyclotron, Jet Action, Porterhouse, etc. **Several of these are now in the stud with fees as high as $5,000.**

SIR MANGO'S FEE IS ONLY $750 live foal.

SIR MANGO won stakes at 2, 3 and 4 . . . earned $224,424 the **hard** way . . . no "spots" were picked for him. He accepted TOP WEIGHTS . . . **and won under them.** He retired sound . . . was never fired or blistered. Of how many top horses can this be said?

SIR MANGO stands at

Lexbrook Farms, Inc.,

Higgins Road, Route 1, Palatine, Illinois **Telephone—Twinbrook 4-3313** **Billy Doyle, Manager**

PROPERTY OF HARRY N. EADS
2197 N. Ocean Blvd., Ft. Lauderdale, Fla.
Phone — Logan 6-2477

EDWARD F. HOBAN
105 South LaSalle St., Chicago.
Central 6-3088

Sir Mango, carrying top weight, led all the way in the 7-furlong Fleming Memorial H. to win easily by 12 lengths.

	Mares	Wnrs.	Races	First Money
Bobby Sweep, 1931	7	12	33[1]	50,576
Bois Roussel (Eng.), 1935	10	13	33	69,303
Bold Venture, 1933	20	30	63[1]	84,230
Bolingbroke, 1937	9	10	22	41,346
Bolo, 1933	4	9	20	22,748
Bonanza, 1931	3	4	17	26,737
Bon Homme, 1918	13	15	33	27,841
Boojum, 1927	9	14	33	40,304
Borealis (Eng.), 1941	1	2	11	18,125
Boss Hoss, 1937	7	12	35[1]	49,493
Bostonian, 1924	24	27	69	63,237
*Boswell, 1933	13	21	53	65,556
Bosworth (Eng.), 1926	4	5	7	11,695
Bow to Me, 1933	14	25	83	76,785
Boxthorn, 1932	14	21	49	41,824
Brandon Mint, 1929	9	11	30[1]	27,330
Brazado, 1936	7	13	37[1]	121,647
Brevity, 1933	13	29	90	103,166
Briarlet, 1936	5	6	18	14,540
*Bright Knight, 1921	16	26	64[1]	69,731
Brig o' Doon, 1921	7	12	22	27,961
Brilliant, 1922	18	34	89	69,799
British Empire (S. A.), 1937	3	3	9	18,042
Broadside, 1924	9	12	25	35,358
Broadway Jones, 1922	6	9	14	15,562
Brokers Tip, 1930	7	10	31	23,005
Brooklyn, 1934	10	16	31	25,583
Brooms, 1925	7	11	35	19,467
Brother Joe, 1929	2	4	9	12,910
Brown Bud, 1924	7	12	18	12,400
*Brown King, 1932	15	21	57[1]	95,395
Bubbling Over, 1923	12	20	38	105,041
Buchan (Eng.), 1916	1	2	5	17,615
Buddy Bauer, 1924	4	6	18	18,445
Bud Lerner, 1920	13	17	44	81,833
Bull Brier, 1938	5	8	20	25,797
*Bull Dog, 1927	96	174	437[3]	897,717
Bull Lea, 1935	73	109	236[1]	1,034,246
Bull Moose, 1936	8	8	18	13,416
Bull Reigh, 1938	11	13	32[1]	58,434
Bunting, 1919	3	7	15	17,134
Burg-El-Arab, 1942	4	5	11	14,605
Burgoo King, 1929	46	73	118[1]	153,783
Busy Deck, 1934	5	7	19	21,508
Busy K., 1934	6	9	13	12,775
By Conscript, 1939	2	3	9	11,470
By Jimminy, 1941	8	9	15	19,900
*By-Pass II, 1928	17	23	46	32,844
Byrd, 1924	5	8	15[2]	17,621

C

	Mares	Wnrs.	Races	First Money
Cameronian (Eng.), 1928	3	4	10	19,222
Campfire, 1914	2	3	11	17,595
Canaan, 1924	5	7	20	29,060
Canon Law (Ire.), 1930	1	4	10	22,765
Cantankerous, 1924	4	6	18	21,875
Canter, 1923	8	13	32	29,490
*Carlaris, 1923	13	20	51	51,003
Carrier Pigeon, 1937	23	30	75	99,720
Cartago, 1925	5	9	13	17,167
Caruso, 1927	6	15	29[1]	59,645
Casanova (Eng.), 1936	4	4	13[1]	42,501
*Cascabelito, 1933	8	13	25[1]	33,355
Case Ace, 1934	42	61	142	371,296
*Castel Fusano, 1935	11	15	36	26,941
Catalan, 1921	4	4	17	16,835
Cattail, 1930	5	7	18	11,694
Cavalcade, 1931	13	20	43	45,774
Challedon, 1936	31	44	108[1]	311,555
*Challenger II, 1927	68	115	287[6]	759,998
Chance Line, 1931	7	12	40	74,373
Chance Play, 1923	57	97	200	220,164
Chance Shot, 1924	43	66	139	207,039
Chance Sun, 1932	19	25	55[1]	62,651
Charing Cross, 1934	8	15	31	35,840
Charley O., 1930	4	6	15	18,595
Chatterton, 1919	6	7	18[1]	19,813
*Cheick Rama, 1932	2	2	5	10,220
Cherokee, 1920	11	18	39	47,838
Chicaro, 1923	7	9	23	25,964
*Chicle, 1913	16	21	43	36,043
Chicstraw, 1931	16	20	52[1]	54,826
Chicuelo, 1938	14	20	39	54,763
Chilhowee, 1921	6	7	16	15,740
*Chrysler II, 1931	5	6	16	31,290
Cillas (Fr.), 1935	3	4	17	10,880
Claptrap, 1923	2	3	13	12,675
Clock Tower, 1928	9	12	20	25,345
*Cohort, 1925	50	78	190[2]	223,899
Coldstream, 1933	14	20	52	86,707
Colombo (Eng.), 1931	4	4	16	18,090
Congreve (S. A.), 1924	4	6	20	12,871
Contradiction, 1939	5	7	14	38,215
Counterbalance, 1939	4	5	8	13,264
Count Fleet, 1940	36	43	108	239,170
Count Gallahad, 1934	31	40	78	124,195
Count Morse, 1933	2	3	16	13,740
Court Martial (Eng.), 1942	2	2	4	12,270
Coventry, 1922	11	14	28	19,148
Crack Brigade, 1927	5	8	21	20,205
*Craigangower, 1919	8	13	21	13,964
Crap Shooter, 1930	5	7	14	19,332
Cravat, 1935	7	10	23	16,192
Crowfoot, 1938	2	3	15	45,790
Crusader, 1923	16	21	44[2]	43,419

THE LEADERS

The following list of leading broodmare sires accounts for first money in North America in 1957. Superior figures indicate dead heats.

Sire	Mares	Wnrs.	Wins	Stakes Wnrs./Wins	First Money
BULL LEA, 1935	73	109	236[1]	5/12	$1,034,246
*BLENHEIM II, 1927	110	173	399[4]	13/20	1,017,900
*MAHMOUD, 1933	78	123	281[2]	9/22	1,010,996
*BULL DOG, 1927	96	114	437[3]	8/15	897,718
BLUE LARKSPUR, 1926	90	145	337[3]	11/18	876,372
DISCOVERY, 1931	51	77	191[3]	5/15	850,541
*CHALLENGER II, 1927	68	115	287[6]	9/12	759,998
WAR ADMIRAL, 1934	62	99	254[1]	6/10	712,867
*SIR GALLAHAD III, 1920	118	191	444	4/10	673,546
BIMELECH, 1937	54	99	206[2]	6/13	617,299
*PHARAMOND II, 1925	82	133	299[3]	7/11	589,850
SIR COSMO (Eng.), 1926	4	6	25	1/11	555,898
PILATE, 1928	55	102	246	6/13	545,504
EIGHT THIRTY, 1936	42	66	145	8/11	527,331
STIMULUS, 1922	85	137	321	1/4	506,861
*JACOPO, 1928	68	114	267	3/8	494,916
ARIEL, 1925	61	93	223[1]	4/8	453,310
*BEAU PERE, 1927	47	78	158	7/10	452,726
*SICKLE, 1924	56	88	197[2]	7/8	413,876
WAR JEEP, 1942	9	11	27[1]	3/7	398,634

THE MOST WINNERS

*SIR GALLAHAD III	191
*BULL DOG	174
*BLENHEIM II	173
BLUE LARKSPUR	145
STIMULUS	137
*PHARAMOND II	133
*MAHMOUD	123
*CHALLENGER II	115
*JACOPO	114
BULL LEA	109
POMPEY	108
PILATE	102

THE MOST WINS

*SIR GALLAHAD III	444
*BULL DOG	437[3]
*BLENHEIM II	399[4]
BLUE LARKSPUR	337[3]
STIMULUS	321[1]
*PHARAMOND II	299[3]
*CHALLENGER II	287[6]
*MAHMOUD	281[2]
*JACOPO	267
POMPEY	262[3]
WAR ADMIRAL	254[1]
PILATE	246
BULL LEA	236[1]
REIGH COUNT	232[1]
ARIEL	223[1]

YOU ARE ALWAYS WELCOME AT

Where Everything Is Always *"The Very Finest For The Best"*

- 1-6 mile indoor track.
- 3-4 mile outdoor track.
- Automatic starting gate.

- Modern training barns.
- 600 acres limestone pastures.
- Experienced management.

Write today for further information

In the heart of the magnificent Shenandoah Valley

Audley Farm

Standing at stud:

***Mister Black**

***Skeeter II**

JAMES EDWARDS, Owner

GRAYSON GREER, Mgr.

Berryville, Va.

Tele.: 251

D

	Mares	Wnrs.	Races	First Money
Danger Point, 1934	5	11	28	35,660
Dante (Eng.), 1942	3	3	5	13,475
Dark Hero, 1928	5	8	17	14,575
Dark Tyrant, 1931	2	2	10	12,555
Dartle, 1931	3	4	11	21,745
Dastur (Eng.), 1929	7	9	23	111,112
Dauber, 1935	7	9	26	19,179
Defaulter (N. Z.), 1935	2	2	6	28,491
Deil, 1936	3	6	19	30,910
*Delectable II, 1919	6	7	19	11,005
Deliberator, 1933	5	8	22	23,095
*Delphinium, 1933	6	9	21	21,875
Denturius (Eng.), 1937	4	4	6	12,125
Depth Charge, 1941	6	8	29	70,928
Destrer, 1937	5	7	15	20,020
Devil Diver, 1939	10	12	26	72,725
Devil Red, 1937	4	5	17	16,659
Diavolo, 1925	32	52	137[3]	170,761
Discovery, 1931	51	77	191[3]	850,541
Display, 1923	40	64	159	164,353
Distraction, 1925	3	5	10	13,955
Djebel (Fr.), 1937	2	6	15	22,250
Dr. Cardenas, 1923	1	3	12	12,985
Dr. Freeland, 1926	8	12	30	35,568
Dogat (Fr.), 1940	3	4	8	16,515
Dogaway, 1934	8	10	26	19,864
Dogpatch, 1939	4	4	8	16,825
Dolan, 1924	10	16	33	19,016
Donatello II (Eng.), 1934	10	11	24	86,482
*Don Bingo, 1939	6	8	24	39,947
Don Leon, 1928	5	9	21	18,140
*Don Mike, 1934	7	14	39	53,062
*Donnacona, 1917	6	7	15	20,365
Double Scotch, 1934	9	13	37	39,765
Draymont, 1925	1	3	9	13,500
Dress Parade, 1923	3	5	13[1]	10,970
Dunlin, 1920	17	24	67	107,811

E

	Mares	Wnrs.	Races	First Money
Easter Bells, 1920	6	9	20	11,396
*Easton, 1931	32	52	117[2]	245,911
Easy Men, 1936	19	29	48	68,578
Economic, 1929	12	15	36	36,940
Edgehill (Fr.), 1933	1	2	5	10,205
Eight Thirty, 1936	42	66	145	527,331
Embrujo (S. A.), 1936	4	4	10	21,433
Enoch, 1926	3	8	25	18,097
*Epinard, 1920	2	4	14	12,035
Epithet, 1928	20	29	78	146,437
Equestrian, 1936	16	24	53	72,466
Equifox, 1937	12	14	26	38,003
Equipoise, 1928	21	33	77[2]	125,350
Equistone, 1937	6	8	12	19,840
Errard, 1942	6	6	16	34,325
Espino, 1923	9	11	37	53,510
Eternal, 1916	4	7	16[1]	23,725
Eternal Bull, 1939	26	33	63	88,501
Ethnarch, 1922	1	1	6	11,965
Ever Bubbling, 1928	5	5	18	10,747

F

	Mares	Wnrs.	Races	First Money
*Fairaris, 1939	5	11	25	61,210
Fair Copy (Fr.), 1934	3	5	13	29,615
Fairhaven (Eng.), 1932	3	3	10	15,036
Fair Trial (Eng.), 1932	14	16	39	70,725
Fairway (Eng.), 1925	16	19	38	70,337
Fairy Manhurst, 1940	4	6	11	60,055
Fan Dandy, 1937	2	2	9	13,775
Fenelon, 1937	12	16	32	44,159
Feudal Times, 1929	6	13	35	27,892
Field Marshal, 1925	3	5	13	12,336
Figaro (Eng.), 1930	2	2	7	12,895
Fighting Fox, 1935	31	44	119	216,262
*Filisteo, 1934	5	10	20[1]	35,575
Finglas (Eng.), 1923	1	1	8	13,700
Firethorn, 1932	27	38	104[1]	132,480
*Firozepore, 1934	11	13	24	15,375
Fitzgibbon, 1919	2	4	9	11,120
Flag Pole, 1929	9	14	32[1]	17,610
Flamingo (Eng.), 1925	3	5	11	10,390
Flares, 1933	25	43	109[1]	186,900
Flight of Time, 1923	9	9	18	16,950
Flint Shot, 1921	8	14	37	36,035
*Flushing II, 1939	6	6	16	54,215
Flying Ebony, 1922	10	18	35	28,182
Flying Heels, 1927	43	69	149[1]	214,046
Flying Scot, 1934	6	9	27	31,615
Flying Watch, 1931	4	8	19	20,180
Foray Array, 1942	5	9	20	22,634
For Fair, 1912	3	4	16	10,289
Fort Churchill, 1917	3	3	21	18,770
Freebooter, 1921	5	8	18	12,683
Free For All, 1942	8	8	15	22,785
Free France, 1941	11	15	26	31,147
Furrokh Siyar (Eng.), 1929	6	6	12	16,428

G

	Mares	Wnrs.	Races	First Money
Gainsborough (Eng.), 1915	6	7	12	11,182
Gala Hour, 1936	5	8	12	10,460
Gallant Duke, 1938	3	4	10	11,130
Gallant Fox, 1927	49	80	189	295,009
Gallant Sir, 1929	15	24	65[1]	74,451
Gallator, 1935	7	9	20	11,388
Galus, 1929	5	10	27	24,665
Gay Monarch, 1931	11	16	28	37,977
General Lee, 1924	6	7	22	17,242
Gen. Markham, 1934	7	14	33[1]	29,682
General Thatcher, 1920	2	3	12	14,520
Gerald, 1934	3	7	14	11,521

he beat Horse-of-the-Year One Count in 1952
. . . a promising start as a first crop sire in 1957

Comte deGrasse

Ch., 1949

- **Count Fleet**
  - **Reigh Count**
    - **Sunreigh**
    - **Contessina**
  - **Quickly**
    - **Haste**
    - **Stephanie**
- **La Liberte**
  - ***Beau Pere**
    - **Son-in-Law**
    - **Cinna**
  - ***Rosary II**
    - **Donatello II**
    - **Necklace II**

. . . standing in Illinois

Comte deGrasse, racing only as a 3-year-old, won three of his seven starts and was second once before an injury ended his racing career. An indication of his class can be deduced from the fact that he beat Horse-of-the-Year One Count by 1½ lengths in the one mile Diplomat Purse at Laurel in 1952. His evident class earned him a place with the leading 3-year-olds of the year on The Blood-Horse Handicaps of 1952. Entering the stud in 1954, Comte deGrasse's first small crop of eight foals were 2-year-olds in 1957. From five starters, Count deBlanc, Bold Fling, and Stormy Count won five races in all, Jean Batou placed. Comte deGrasse is a son of the leading American sire Count Fleet, winner of the Triple Crown. His many stakes winners include two Horses-of-the-Year, etc. Comte deGrasse's stakes-winning dam, La Liberte, is by the outstanding broodmare sire *Beau Pere, second leading broodmare sire in 1956, again among the leaders in 1957, and sire of the dam of Swaps, etc. The second dam, *Rosary II, produced two stakes winners, and she was out of the famous Necklace II, the leading 2-year-old filly of her year in France, and the dam of four stakes winners.

1958 Fee $250 Live Foal

Standing at: **COCKRUM FARMS** Sesser, Illinois

Inquiries to: CARL ALLEN, JR. (Phone: 7731) or COY COCKRUM (Phone: 7178) SESSER, ILLINOIS

UNDER THE NEW RULES OLYMPIA'S GET WON $1,000,000 IN 1957

DISQUALIFICATIONS COST THE OLYMPIAS $134,075

THIS PICTURE SHOWS ARLINGTON FUTURITY FINISH WHICH LED TO CHANGE IN RULES

RANK AS SIRE OF 2-YEAR-OLDS

On the list of sires of 2-year-olds, showing first money only, Olympia is among the first 10 for 1957, but when all money is added he will be among the **first five** (if disqualified money was counted, he would be mighty close to the top, indeed, but he is among first five not counting it). On the list of leaders, showing first money only, **two sires are ranked above Olympia solely as a result of disqualification of Olympia horses.** The picture on this page shows **Alhambra** winning Arlington Futurity by 4½ lengths and, **although he never interfered with any horse,** he was disqualified on foul claim against other half of entry. In Starlet Stakes, Olympia's **Strong Ruler** won, with Old Pueblo 2nd, but stewards ruled Strong Ruler bore out on Fleet Nasrullah and Olympia horse was placed 3rd, leaving Old Pueblo undefeated for 1957. This was one of the big money losses, along with Arlington Futurity, which cost Olympia 2-year-olds a **net of $134,075.**

RANK ON GENERAL LIST

Olympia wound up the year with his get of all ages winning approximately $900,000 in 1957 (of course, we are not counting the disqualification money and that is why we say his get won $1,000,000 under the new rules). Thus, Olympia, even without the disqualification money, will be mighty near the top on the general sire list for 1957.

TWO CHAMPIONS

No sire had more 1957 champions than Olympia. In the list of horses of the year he was represented by PUCKER UP (Best Mare) and DECATHLON (Best Sprinter). He had 7 stakes winners of 20 stakes races in 1957 (only one other sire surpassed him in stakes wins). He had 11 winners at 2. Olympia started 1958 with two stakes winners last week.

Olympia stands at

DANADA FARM

Howard W. Endicott, Manager
Old Frankfort Pike, Lexington, Ky.

BOOK FULL

Olympia is the property of F. W. Hooper, Daniel F. Rice and John W. Galbreath.

	Mares	Wnrs.	Races	First Money
Gilded Knight, 1936	6	11	20[1]	33,822
*Gino, 1930	33	53	145[1]	188,094
Gladiator, 1917	3	3	9	12,000
Gleeman, 1933	1	1	6	12,250
Gold Bridge (Eng.), 1929	9	10	25	61,252
Good Advice, 1930	18	27	77	90,748
Good Goods, 1931	23	38	96	99,293
*Goya II, 1934	5	8	21	40,995
Grand Admiral, 1944	6	9	19[1]	71,806
Grand Slam, 1933	22	34	62	66,817
Grand Time, 1930	14	21	42[1]	46,547
Granville, 1933	17	24	36	47,887
Gray Dream, 1939	4	4	11	14,095
Green Melon, 1933	3	4	13	11,430
Greenock, 1925	11	15	32	22,226
Greylord, 1942	3	3	3	38,274
Grillos (S. A.), 1935	2	2	4	12,900
Grog, 1933	8	10	17	11,625

H

	Mares	Wnrs.	Races	First Money
Hadagal, 1931	17	21	58	87,678
*Hairan, 1932	29	53	144	246,887
Halberd, 1940	7	9	23	30,100
Halcyon, 1928	23	41	101	155,260
*Half Crown, 1939	6	6	12	21,805
Half Moon Bay, 1938	2	2	7	18,825
Haltal, 1937	4	5	12	26,140
*Happy Argo, 1923	9	16	42[1]	68,980
Happy Time, 1925	8	10	18	17,405
Hard Tack, 1926	29	46	103[1]	164,725
Hash, 1936	23	33	64[1]	79,450
Haste, 1923	29	39	88	119,761
Head Play, 1930	32	44	93[2]	100,722
Heather Broom, 1936	13	21	45	119,835
Hecla, 1930	4	4	11[1]	12,705
He Did, 1933	9	14	33[1]	31,805
Heelfly, 1934	14	23	47[1]	51,137
*Heliopolis, 1936	48	65	148	283,356
*Helter Skelter II, 1923	2	4	10	10,795
High Breeze, 1938	6	8	18	26,690
High Cloud, 1916	10	15	22	18,167
Higher, 1929	5	6	17	35,264
High Quest, 1931	26	40	83[1]	106,164
High Strung, 1926	16	20	37	59,920
High Time, 1916	14	15	42[1]	62,016
Hi-Jack, 1927	14	19	46	40,803
*Hilltown, 1932	10	16	39	48,270
His Grace (Eng.), 1933	2	2	7	93,775
His Highness (Eng.), 1936	2	3	7	11,680
Hollyrood, 1933	23	33	75	67,961
Honeysweet, 1931	3	6	18	14,648
Hoop, Jr., 1942	4	6	13	14,315
*Hourless, 1914	8	12	26	19,980
Hua (Aust.), 1934	2	2	7	11,985
Hunter's Moon (S. A.) 1926	7	7	17	62,419
*Hunters Moon IV, 1936	12	12	41	53,507
Hygro, 1929	23	40	100[1]	127,749
Hyperion (Eng.), 1930	25	36	76	226,601
*Hyperionion, 1940	5	6	13	16,680
*Hypnotist II, 1936	15	25	45	78,109

I

	Mares	Wnrs.	Races	First Money
Identify, 1931	8	9	25[1]	37,355
Infinite, 1921	22	28	66	79,360
In Memoriam, 1920	6	7	19	22,855
Insco, 1928	24	43	97	116,110
Invermark, 1933	8	13	18	27,400
Ipe (S. A.), 1932	2	2	4	67,787
Iron Crown, 1925	8	9	19	19,525
Islam, 1926	8	9	31	26,530
*Isolater, 1933	28	51	121	249,384

J

	Mares	Wnrs.	Races	First Money
Jack High, 1926	32	44	108	174,147
Jacomar, 1937	6	6	9	10,875
*Jacopo, 1928	68	114	267	494,916
Jamestown, 1928	45	68	155[1]	275,506
Jean Bart, 1933	18	29	85	65,529
Jean Lafitte, 1927	6	10	18	21,335
Jean Valjean, 1926	31	46	107	117,717
Jet Pilot, 1944	7	7	24	67,540
Jimmy Moran, 1927	2	4	8	11,930
Jock, 1924	13	18	37	35,743
Joe Schenck, 1935	5	9	29	26,240
Johake, 1935	2	4	8	13,620
John P. Grier, 1917	16	22	55	272,285
Johnstown, 1936	53	77	178[1]	308,906
*Justice F., 1924	19	27	52	52,696

K

	Mares	Wnrs.	Races	First Money
Kai Feng, 1927	3	3	9	11,100
*Kantar, 1925	8	17	33[2]	50,464
*Kanuck, 1933	5	9	19	17,605
Kayteekel, 1937	3	5	8	13,960
Keen Boy, 1926	4	6	18	23,320
Kenty, 1933	12	13	22	20,539
*Khaled, 1943	9	12	22[1]	37,726
Khamseen, 1931	1	3	8	18,885
Khorasan, 1928	7	12	20	15,205
*Kiev, 1924	8	14	25	26,160
*King Bruce, 1923	2	3	8	12,050
King Cole, 1938	15	21	45	56,643
*King's Abbey, 1939	5	8	20	22,055
King Salmon (Eng.), 1930	3	3	10	88,925
Knave High, 1934	8	13	29	38,835
*Knight's Caprice, 1935	8	10	20	24,178
Knight of the Garter (Ire.), 1921	5	6	10	11,585

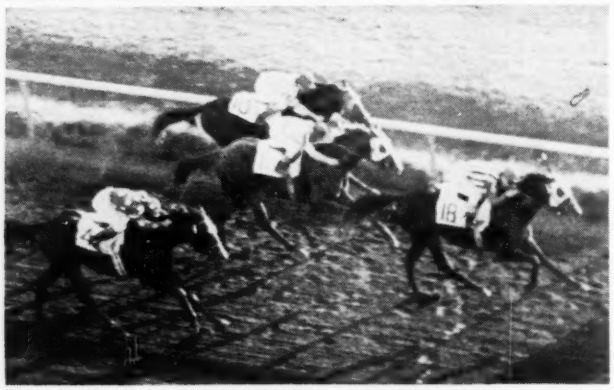

BROTHER TEX winning the Breeders Futurity at Keeneland over Traffic Judge, etc.

BROTHER TEX, br., 1952
- War Admiral
  - Man o' War
    - Fair Play
    - Mahubah
  - Brushup
    - Sweep
    - Annette K.
- Our Page
  - Blue Larkspur
    - Black Servant
    - Blossom Time
  - Occult
    - *Dis Donc
    - Bonnie Witch

Fee $200

Inquiries to:

Robert Casey, Manager
Peter Fuller, Owner

ENTERING THE STUD IN NEW HAMPSHIRE

BROTHER TEX

a stakes-winning son of WAR ADMIRAL

Brother Tex won four races as a 2-year-old including the Sanford Stakes at Saratoga, and the Breeders Futurity at Keeneland in which he beat Traffic Judge. Also a winner of two races at three, and again at four, Brother Tex is a stakes winner of $74,433. He is out of Our Page (Spinaway Stakes, Broodmare-of-the-Year 1948, 100% producer of stakes winners). Second dam Occult, winner of 13 races and producer of six winners, including three stakes winners: Crystal Boot, Kaytee and Our Page. Brother Tex is a full brother to Navy Page, stakes winner of $127,322, and half-brother to three stakes winners: Bull Page (winner of Fred S. Livingston H.—equaling track record, Autumn H., Canadian Championship, etc., sire), Sport Page (winner of East View S., 2nd Saratoga Special, Grand Union Hotel H., Hopeful S., etc., sire), and Page Boots (winner of Kent S., Leonard Richards S., etc., sire).

RUNNYMEDE FARM **NORTH HAMPTON, NEW HAMPSHIRE**

NAHAR

bay horse, 1952

- *Nasrullah
  - Nearco
    - Pharos
    - Nogara
  - Mumtaz Begum
    - *Blenheim II
    - Mumtaz Mahal
- Chaste Lady
  - *Sir Gallahad III
    - *Teddy
    - Plucky Liege
  - Sunstroke
    - Campfire
    - Sun Spot

NAHAR, considered and represented as a high-quality speculative stallion, captured the imagination of many of America's leading breeders. The big son of *Nasrullah had a full book in 1956 and 1957. He is very sure with his mares.

Nahar, "in my opinion", wrote his trainer Bert Mulholland, "had extreme speed and was able to carry it. He was a strong horse and a very good doer, taking his work never bothered him in the least."

Nahar's first crop was foaled in 1957 and we consider them grand individuals. He is an outstanding horse, with an exceptional pedigree. His way of going and speed in his works promised the best of racing. His first and only start resulted in a strong finishing fourth in the Bahamas Stakes in a race in which he was badly crowded and in which he was struck in the eye by a flying clod. His eye was closed for two days.

While in training at Hialeah for the 1955 winter stakes he had a strong following among the clockers and others who closely followed morning works. After working six furlongs in 1:11⅘ his left front knee — a knee that was previously injured in an accident — came up sore. He raced but the one time.

Nahar, half-brother to stakes winner Discreet, is by the amazing *Nasrullah. His female line is that of the champion English 3-year-old Never Say Die, also by *Nasrullah.

Private Contract, preference given to stakes mares

NAHAR IS STANDING AT DR. CHARLES E. HAGYARD'S FARM

Paris Pike, Lexington, Ky.

Property of P. A. B. Widener's Elk Hill Farm

All inquiries should be addressed to

FRANK AULICK, JR. **Cedar Point Farm** R. R. 5, PARIS, KENTUCKY

	Mares	Wnrs.	Races	First Money
Knowlton, 1928	1	3	16	14,920
*Koenigsmark, 1926	5	9	13	12,935
Koodoo, 1930	3	3	12	12,810
*Ksar, 1918	9	12	25	48,550

L

	Mares	Wnrs.	Races	First Money
Ladkin, 1921	6	7	8	10,580
Ladysman, 1930	16	28	66	89,345
*Lancegaye, 1923	2	5	16	25,455
Last Servant, 1932	2	5	16	13,472
Lawrin, 1935	11	18	37[2]	57,934
Le Elegante, 1925	1	2	5	10,275
Lee O. Cotner, 1922	7	11	21	25,054
Liberty Limited, 1929	15	21	42	47,602
*Ligaroti, 1932	12	17	34	27,129
*Light Brigade, 1910	3	3	12	11,070
Littletown, 1940	13	19	31	42,475
Lochinvar, 1939	6	8	17	48,635
Lord Wembley (Eng.), 1923	2	3	6	15,394
Lost Cause, 1927	2	3	9	12,934
Lovely Night, 1936	13	22	45	74,114
Lucky Tom, 1929	10	15	39	38,542

M

	Mares	Wnrs.	Races	First Money
Macaw, 1923	17	25	63	51,345
Madero, 1935	2	5	17	18,395
Mad Hatter, 1916	13	22	49	35,206
Maeda, 1936	5	7	19	19,990
Maedic, 1934	8	13	29	20,597
Maetall, 1935	6	8	17	19,490
Magister (Fr.), 1939	1	1	7	14,430
Magnificent, 1938	1	2	8	14,520
*Mahmoud, 1933	78	123	281[2]	1,010,996
Main Man, 1934	4	5	18	13,317
Majority Rule, 1933	4	6	10	10,795
Manitoba (Aust.), 1930	4	5	12[1]	10,737
*Man O'Night, 1929	12	18	38	35,415
Man o' War, 1917	49	71	178[2]	314,871
Marching Sir, 1937	9	11	27	19,476
*Marcus Aurelius, 1926	9	11	32	31,075
Market Wise, 1938	7	13	25	37,933
*Masked Marvel II, 1922	12	15	30	26,190
Mate, 1928	19	30	59	64,222
Maxim, 1941	5	6	25	20,030
Meadow (S. A.), 1936	2	3	12	23,730
Menow, 1936	62	88	195[1]	325,431
Mere Play, 1925	5	7	18	12,175
Messenger, 1920	5	6	15	14,520
Michigan Boy, 1927	6	9	13	11,566
Miexuce (S. A.), 1933	3	3	3	38,490
Mightycar, 1938	1	1	6	10,670
Milkman, 1927	22	43	94	270,289
Milon (S. A.), 1936	1	1	2	23,050
Minnelusa, 1938	2	4	8	10,510
*Mio d'Arezzo, 1929	15	26	50	74,255
Mirafel, 1924	7	11	18	12,732
Misstep, 1925	16	23	45[1]	39,627
*Monk's Way, 1923	4	7	15	21,600
*Mont Blanc, 1933	2	3	7	10,506
*Moonlight Run, 1938	14	23	61	54,515
Morse Code, 1928	3	8	21	18,627
Morsel, 1927	6	7	15	14,010
Morvich, 1919	12	16	40	39,005
*Mount Beacon, 1921	3	4	9	10,750
Mowlee, 1925	7	12	39	71,180
Mr. Bones, 1933	10	15	41	46,737
Mr. Jinks (Eng.), 1926	4	4	12	41,775
Mr. Khayyam, 1930	3	4	9	11,755

N

	Mares	Wnrs.	Races	First Money
Naishapur, 1926	6	7	15	11,630
*Nasrullah, 1940	4	4	6	12,120
Nearco (Eng.), 1935	11	14	32	112,563
Nedayr, 1935	10	14	34	79,995
Neddie, 1926	19	31	73[1]	108,381
Night Flyer, 1926	3	5	11	10,302
Noah, 1922	3	6	16	14,029
Nocturnal, 1923	10	16	33	25,952
Noirmoutiers (S. A.), 1928	1	1	1	17,300
Norman B., 1931	1	1	11	14,720
*North Star III, 1914	10	13	25	19,129
*North Wales II, 1932	5	7	13	15,570
Norwest (Ire.), 1925	1	1	6	16,165
Nymph King, 1926	1	4	7	10,625

O

	Mares	Wnrs.	Races	First Money
Occupation, 1940	5	7	21	27,690
Occupy, 1941	3	5	10	15,415
Ocean Wave, 1940	7	8	16	22,515
Okapi, 1930	28	44	107	110,646
Olney, 1936	5	8	15	31,935
Omaha, 1932	21	32	71[1]	301,483
*Omar Khayyam, 1914	6	8	16	22,200
Omission, 1938	3	4	10	15,680
On Location, 1936	2	3	10	13,554
On Quest, 1936	4	8	15	14,840
*Onslaught II, 1935	8	11	16	11,492
On Watch, 1917	14	23	66	84,752
Orpen (Eng.), 1928	2	2	7[1]	10,410
Orthodox (Eng.), 1938	3	6	13	33,441
Osculator, 1929	20	26	58	60,089
*Osiris II, 1929	15	19	31	31,169
Our Boots, 1938	15	25	58	98,305
Out Bound, 1928	4	6	12[1]	11,764
*Outis, 1930	5	7	14	11,440
Owen Tudor (Eng.), 1938	5	5	10	26,225

P

	Mares	Wnrs.	Races	First Money
*Pad II, 1924	5	8	17	12,925
Pagan Knight, 1933	5	8	18[1]	16,470

FROM A MALE LINE OF FOUR STRAIGHT LEADING AMERICAN SIRES

Brachs Admiral is pictured winning a six-furlong allowance race at Arlington Park in 1:10⅘ over Rock Drill, French Bleu, etc.

BRACHS ADMIRAL

enters the stud in Illinois

War Admiral — **Man o' War** / **Brushup**

BRACHS ADMIRAL, b., 1951

Richmond Rose — **Victorian** / **June Rose**

BRACHS ADMIRAL is a winning son of the leading American sire War Admiral, and the next three sires, Man o' War, Fair Play, and Hastings, were also leading American sires. War Admiral has a distinguished record both as a great race horse and as a leading sire. His get include 38 stakes winners of which 14 have won $100,000 or more! His consistent record as a sire is reflected by the average price of $15,146 for which a total of 138 of his yearlings have sold at public auction. Brachs Admiral is out of the exceptional mare Richmond Rose, dam of Sweet Caprice (winner of the Ashland S., and dam of the stakes winner Ze Pippin), Richmond Jac (a good winner and 2nd by a nose in the Stars and Stripes H. run in record time), John's Pride (winner of 12 races, and placed in the Breeders' Futurity, Primer, Elementary, Blue Grass S.), Rica Rosie (winner at 2, 3, and 4, placed in the Marguerite, Colleen S.), and five other winners including the dam of the stakes winner Liege. Richmond Rose is a daughter of June Rose, dam of the stakes winners Primrose, Brown Bud, and Tola Rose. The next dam, *Pietra, is granddam of many stakes winners including the sires Toro, Good Goods, and Fighting Frank. Make no mistake — this is one of the greatest pedigrees to be found. Combined with Brachs Admiral's outstanding conformation and winning performance, the ingredients are here to produce excellent individuals.

Fee $250 Live Foal

(Property of Frank V. Brach)

Standing at:

JACNOT FARM

L. T. Wilson, Manager — **Phone: Delta 6-8522** — **Route 1, Wadsworth, Illinois**

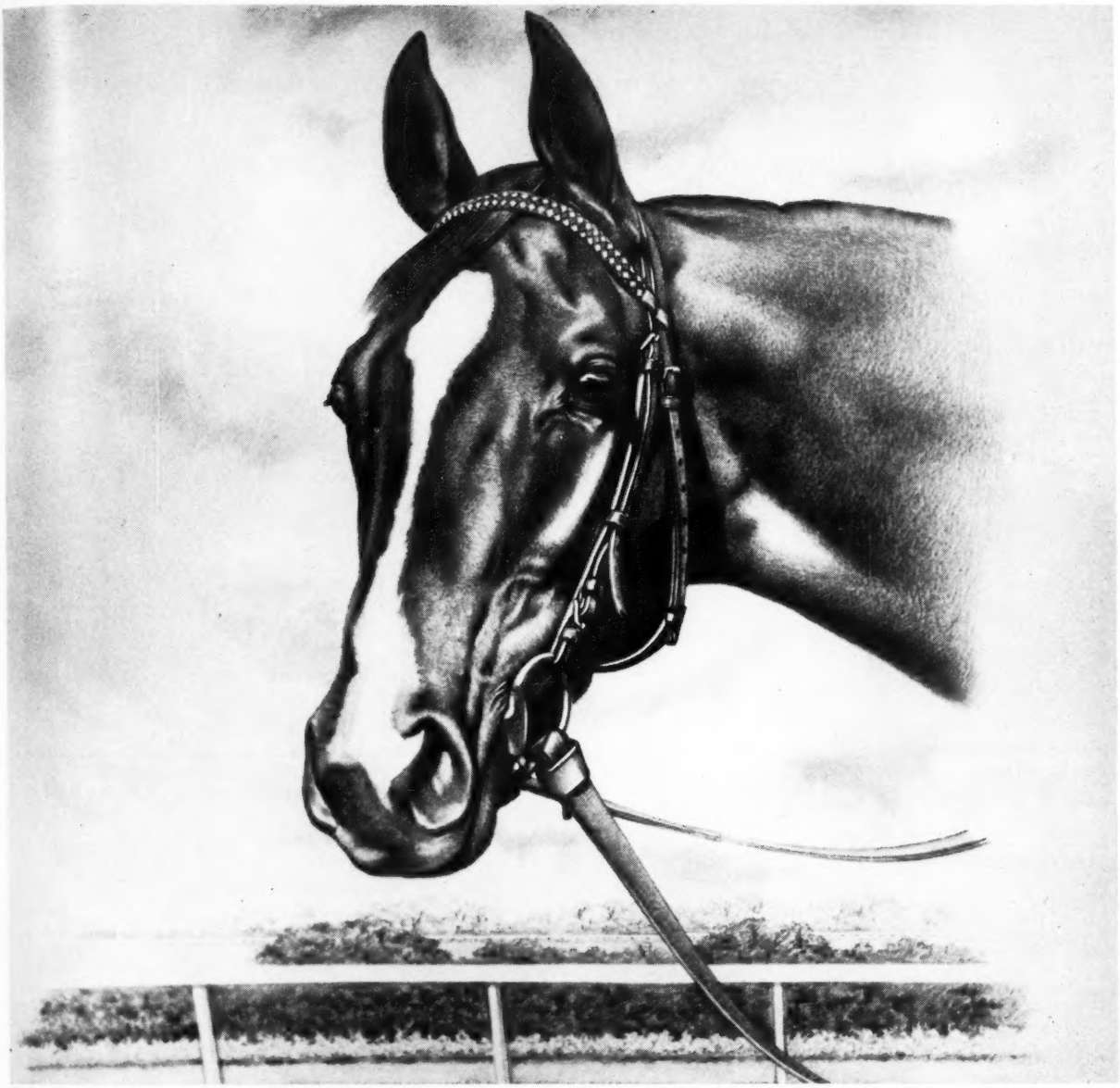

BATTLEFIELD

Battlefield's first crop of 2-year-olds raced in 1957. Among them is the potentially classic filly Armorial, weighted at 112 lbs. on the Experimental Handicap, and second in the Spinaway and third in the Matron Stakes. She was one of five 2-year-old winners from eight starters in Battlefield's first crop of 11 foals — a small crop because he entered the stud late in the season. Battlefield yearlings have proved popular in the sales rings. Six summer sales yearlings have been sold for an average of $15,000. Battlefield was a stakes winner at 2, 3, 4, and 5. He won $474,727. Battlefield was the champion 2-year-old of his year and as an older horse demonstrated conclusively the highest class and the ability to win at all distances required of an American classic horse. Five seasons are available due to Mr. Widener booking several mares to outside stallions.

1958 Fee $3,000 Live Foal

Fee payable at time of service

BATTLEFIELD, ch. h., 1948, by War Relic—Dark Display, by Display

George D. Widener's

Old Kenney Farm

Kenney Lane, Lexington, Kentucky

Inquiries to George D. Widener, 405 Land Title Building, Philadelphia 10, Pa.

	Mares	Wnrs.	Races	First Money
Pairbypair, 1929	17	25	61[2]	52,556
Panorama (Eng.), 1936	7	7	14	48,589
Papalinda, 1936	1	1	8	12,745
Pass Out, 1937	2	3	8	11,835
Pasturized, 1935	8	11	27	36,640
Pavot, 1942	10	12	27	60,995
Peace Chance, 1931	27	35	71	171,142
Peanuts, 1922	7	7	16	24,555
Pennant, 1911	13	18	31	26,805
Pensive, 1941	9	12	35	92,715
Petee-Wrack, 1925	8	11	27	31,540
Peter Hastings, 1925	7	11	27	33,055
Petrose, 1934	26	33	68	84,892
Pharacase, 1935	8	12	19	14,815
*Pharamond II, 1925	82	133	299[3]	589,850
Pharis (Fr.), 1936	1	4	10[1]	49,252
Phideas (Eng.), 1934	4	5	12	16,861
Pictor, 1937	5	7	17	13,889
Pilate, 1928	55	102	246	545,504
*Piping Rock, 1937	10	18	38	45,365
Plucky Play, 1927	9	15	31[1]	31,995
Polydor, 1925	3	4	10	10,865
*Polymelian, 1914	11	21	49	38,721
Polynesian, 1942	11	12	23	59,355
Pompey, 1923	68	108	262[2]	327,336
Pomponius, 1930	3	4	13	21,140
Pont l'Eveque (S. A.), 1937	3	3	6	79,195
Port au Prince, 1932	17	25	57	65,452
Portcodine, 1928	3	4	12	16,005
Porter's Mite, 1936	6	7	14	15,923
Portlaw (Eng.), 1928	7	9	15	47,125
*Pot au Feu, 1921	6	7	16	16,690
Precipitation (Eng.), 1933	5	5	11[1]	20,937
*Priam II, 1941	8	8	10	11,347
Prince of Wales, 1923	2	3	8	15,540
Prince Pal, 1917	5	9	24	17,626
Prince Pan, 1923	5	8	22	28,164
*Princequillo, 1940	13	16	33	166,350
Prince Rose (Eng.), 1928	4	4	6	10,450
Proph, 1934	4	4	9	10,631
Psychic Bid, 1932	27	39	92	122,330
Puro Habano (S. A.), 1928	1	3	11	39,991

Q

	Mares	Wnrs.	Races	First Money
*Quatre Bras II, 1928	28	49	100	129,971
Questionnaire, 1927	45	72	180	358,554
Quibbler, 1924	3	7	15[1]	14,716

R

	Mares	Wnrs.	Races	First Money
Ramillies, 1939	7	12	23	47,481
Ramoneur, 1924	4	6	16	14,522
*Reading II, 1936	9	9	20	15,322
Reaping Reward, 1934	49	77	166[1]	266,953
Red Bug, 1934	3	5	16	15,840
Reigh Count, 1925	57	98	232[1]	339,417
Requested, 1939	16	23	57	72,804
Requiebro (S. A.), 1930	2	3	10	29,230
Revoked, 1943	9	14	34	63,775
*Rhodes Scholar, 1933	29	47	125	214,262
Rodosto (Fr.), 1930	3	5	13	16,820
Roguish Eye, 1926	2	3	7	12,030
Rolled Stocking, 1924	10	17	45	78,453
*Rolls Royce, 1923	12	15	26	25,109
Roman, 1937	44	63	146[1]	255,755
Roman Soldier, 1932	13	21	47	59,471
Rosemont, 1932	14	24	58[1]	81,427
*Rosolio, 1926	2	3	10	13,790
Royal Dancer (Eng.), 1929	2	3	14	12,065
Royal Ford, 1926	6	6	17	13,327
*Royal Minstrel, 1925	26	36	89	125,625
Rudie, 1934	5	7	10	16,074
Runantell, 1919	7	11	34	32,915
Rustom Pasha (S. A.), 1927	4	7	10	11,825
*Rustom Sirdar, 1942	10	11	22	86,392

S

	Mares	Wnrs.	Races	First Money
*Sabueso, 1932	1	3	12	14,465
St. Brideaux, 1928	5	10	18	13,235
*St. Germans, 1921	25	32	68	71,687
St. Henry, 1919	9	13	33	31,350
St. James, 1921	23	38	92	112,209
St. Patrick (S. A.), 1934	2	2	6	24,115
Saladin, 1931	6	9	25	34,155
Sangreal, 1933	12	19	38	37,342
Saracen, 1933	8	11	15	12,710
Sarada, 1930	7	11	28	18,990
Saxon, 1924	5	7	21	13,337
Seabiscuit, 1933	20	24	70	77,406
*Shannon II, 1941	3	4	8	27,500
Shaun, 1936	1	5	11	12,470
*Sherab, 1928	3	4	10	29,625
*Shifting Sands II, 1935	9	13	22	18,702
Shut Out, 1939	25	30	54	71,452
*Sickle, 1924	56	88	197[2]	413,876
*Sierra Nevada, 1936	16	25	51	45,746
*Siete Colores, 1934	3	3	7	35,310
Signal Light (Ire.), 1936	3	4	6	20,825
Silver Cord, 1927	16	26	55[1]	42,447
Silverdale, 1926	4	5	15	14,750
Silver Horde, 1935	10	12	30	44,916
*Simony, 1923	5	9	17[1]	10,901

BAYBROOK

by seven

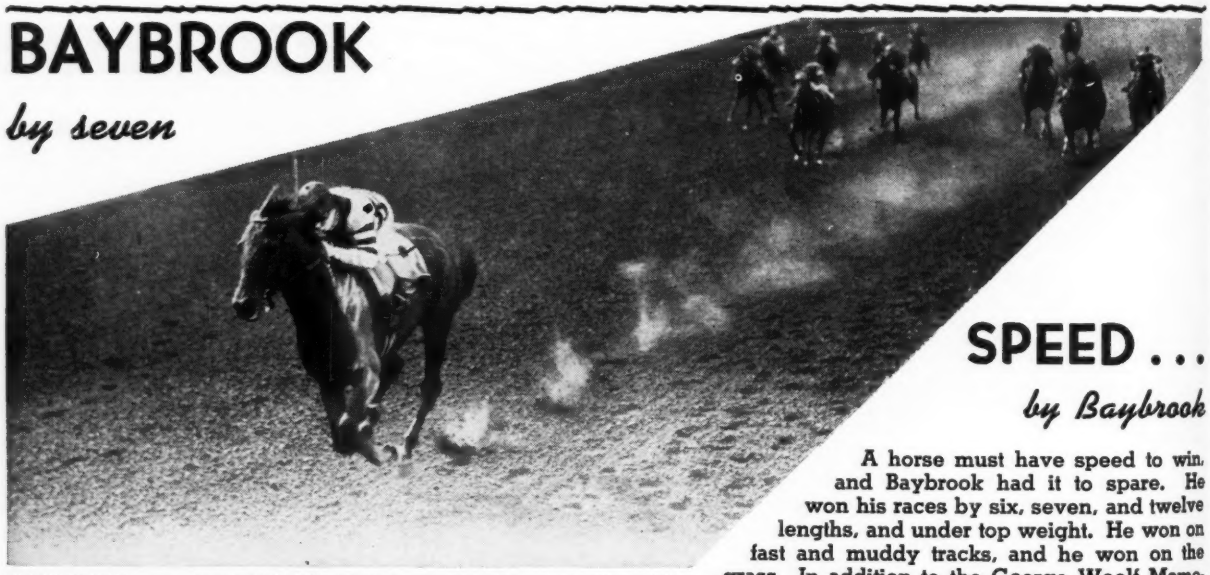

BAYBROOK, one of Brookfield's fastest sons, is shown dusting off his opponents in the George Woolf Memorial S., winning by seven lengths. He is half-brother to the $200,000 winner Arise.

BAYBROOK, b., 1949, by Brookfield—Coralie B., by Apprehension

Fee $500 Live Foal **Fee payable when foal stands and nurses**

(Property of L. Jack Knight)

SPEED . . .

by Baybrook

A horse must have speed to win, and Baybrook had it to spare. He won his races by six, seven, and twelve lengths, and under top weight. He won on fast and muddy tracks, and he won on the grass. In addition to the George Woolf Memorial, Baybrook won the Edward J. Fleming Memorial, six other races, and he placed in the Primer, Cowdin Stakes, Babylon, Myrtlewood Handicaps, etc. A son of the good speed sire Brookfield, Baybrook has the right combination of pedigree and stakes winning performance to make a successful sire. A sire of speed — speed to win — speed like Baybrook's. His first crop have just turned two, and will race this year.

INQUIRIES TO L. JACK KNIGHT **Route 3, Paris Pike, Lexington, Ky. Phone 4-4178**

	Mares	Wnrs.	Races	First Money
Sind (S. A.), 1933	3	4	11	103,970
Singapore (Eng.), 1927	6	7	20	19,585
Sir Andrew, 1928	14	21	55[1]	116,383
Sir Barton, 1916	3	6	14	13,930
Sir Blenheim, 1938	3	5	7	15,416
Sir Cosmo (Eng.), 1926	4	6	25	555,898
Sir Damion, 1934	19	33	70	148,647
*Sir Gallahad III, 1920	118	191	444	673,546
Sir Lancelot, 1937	4	5	9	22,760
Sir Oracle, 1934	3	6	11	10,610
Sir Walter, 1929	6	7	17	17,650
Sky Raider, 1938	26	35	79[1]	136,174
Slave Ship, 1929	6	11	34	77,718
Snark, 1933	16	25	66	125,958
*Snob II, 1919	3	4	9	12,375
Snowfall (S. A.), 1934	1	1	5	12,290
Solario (Eng.), 1922	10	11	24	36,370
*Soleil du Midi, 1932	7	16	31	29,488
Sol Oriens (Ire.), 1938	2	2	6	10,775
Some Chance, 1939	10	13	25[1]	28,405
Son o' Battle, 1924	7	9	15	13,502
*Soon Over, 1931	11	16	33[1]	39,271
Sortie, 1925	6	11	22	24,872
Spanish Play, 1928	12	16	36	31,770
*Spanish Prince II, 1907	2	5	16	19,755
Special Agent, 1932	13	22	53	54,040
Stagehand, 1935	17	22	45[1]	52,882
Stalking, 1937	2	2	8	34,375
Stand Pat, 1931	9	11	20	19,870
Star Beacon, 1939	3	6	14	19,750
Stardust (Eng.), 1937	8	8	18	29,825
*Stefan the Great, 1916	3	3	15	19,860
Stepenfetchit, 1929	3	4	10	12,915
Stimulus, 1922	85	137	321[1]	506,861
Sting, 1921	9	11	41	35,673
Straight Deal (Eng.), 1940	3	3	11	44,641
*Strolling Player, 1925	26	36	88	114,960
Stronghold, 1941	2	3	9	13,175
Sunador, 1931	6	9	12	15,955
Sun Again, 1939	20	25	54	240,811
Sun Beau, 1925	19	28	67	59,910
*Sun Briar, 1915	22	29	59	112,109
Sun Circle, 1922	6	9	25	23,450
Sun Edwin, 1925	6	8	20	15,325
Supn Egret, 1935	3	4	10	16,965
Sun Hatter, 1926	7	13	35	23,098
Sun Meadow, 1928	8	15	43[1]	50,814
Sun Teddy, 1933	37	61	154	208,020
Super Duper, 1942	2	4	9	12,955
Supremus, 1922	41	60	159[2]	337,022
Swashbuckler, 1933	19	29	74	101,710
Sweep, 1907	5	5	13	13,710
Sweep All, 1928	32	56	118[2]	160,710
Sweeping Light, 1929	16	27	64	105,115
Sweep Like, 1931	20	29	74[1]	300,870
Sweepster, 1934	7	13	38[1]	44,149
*Swift and Sure, 1923	19	32	77[2]	88,037
Swing and Sway, 1938	13	23	51	54,480

T

	Mares	Wnrs.	Races	First Money
Tai-Yang (Eng.), 1930	3	3	9	31,940
Taj Ud Din (Eng.), 1928	3	3	9	15,281
Tarpaulin, 1928	3	6	14	11,147
*Teddy, 1913	17	27	68	77,239
Teddy's Comet, 1935	28	40	79	110,925
Teddy Weed, 1935	5	7	14	24,656
Ted Easy, 1935	6	10	18	18,141
Tedious, 1934	9	13	31[1]	54,561
Tehran (Eng.), 1941	2	2	9	27,400
Tetratema (Eng.), 1917	6	7	13	10,975
Theatrical, 1929	6	8	24	21,178
Theio (N. Z.), 1932	1	1	2	10,725
The Nut, 1926	7	10	21[1]	16,537
The Porter, 1915	28	46	113[1]	158,706
The Rhymer, 1938	6	9	24	33,380
*The Satrap, 1924	2	2	11	23,220
The Scout, 1927	7	8	19[1]	15,797
Third Degree, 1936	7	9	16	21,575
Thor (Fri.), 1930	1	3	11	20,440
Through Bound, 1940	2	3	9	15,700
Thumbs Up, 1939	4	6	12	14,160
Thundering, 1922	6	8	22	19,957
Tiberius (Eng.), 1931	3	4	7	16,645
Tick On, 1929	22	32	77	59,710
Tiger, 1935	36	55	132	206,864
Time Maker, 1925	10	13	32	68,149
Time Supply, 1931	11	19	62[1]	50,185
Tintagel, 1933	23	37	100	115,496
Tommy Boy, 1928	5	7	12	12,430
Top Hole, 1927	2	2	4[2]	11,285
Top Row, 1931	17	24	61	73,740
Torchilla, 1924	16	22	67[1]	69,335
Tornado (Fr.), 1939	2	2	7	53,550
Toro, 1925	4	4	10[1]	11,065
*Toubo, 1938	4	5	20	23,490
Tourbillon (Fr.), 1928	7	10	25	68,180
*Tourist II, 1925	8	14	31	58,715
Trace Call, 1930	31	42	96[1]	120,807
Transmute, 1921	24	38	101	122,183
*Traumer, 1918	7	7	18	12,065
Turkhan (Ire.), 1937	5	6	13	20,040
*Twink, 1926	5	7	17	17,313

U

	Mares	Wnrs.	Races	First Money
Ujiji (Eng.), 1939	4	5	12	12,567
Unbreakable, 1935	32	45	95	138,584
Upset, 1917	6	6	12	10,118
Upset Lad, 1926	2	8	15	16,565
Upstream, 1935	4	7	29	21,295

V

	Mares	Wnrs.	Races	First Money
Vain Bachelor, 1932	13	19	40	30,344
Valdina Alpha, 1939	1	2	6	13,704
Valdina Orphan, 1939	13	14	39	56,704
Valiant Fox, 1933	4	7	11	12,110
Vatellor (Fr.), 1933	5	6	17	69,540
*Vespasiano, 1934	4	6	10	12,517
*Vezzano, 1936	5	5	13	18,540
Victorian, 1925	4	8	15	16,985
Victrix (Fr.), 1934	2	2	8	10,330
Villon, 1929	8	12	19	10,180
Vincentive, 1940	7	9	16	50,405
*Vulcain, 1910	1	1	10	20,265

W

	Mares	Wnrs.	Races	First Money
War Admiral, 1934	62	99	254[1]	712,867
War Dog, 1936	11	15	36[1]	60,780
War Glory, 1930	31	40	91[2]	113,229
War Hero, 1929	6	13	40	62,845
War Jeep, 1942	9	11	27[1]	398,634
War Lord (Eng.), 1937	1	1	2	22,930
War Peril, 1935	4	5	13	17,500
War Relic, 1938	20	23	51	116,605
War Whoop, 1925	4	7	13	15,616
*Waygood, 1920	12	13	25	15,861
Whichone, 1927	15	21	56	54,833
Whirlaway, 1938	25	35	75[1]	194,324
Whiskalong, 1921	13	17	49	58,535
Whiskaway, 1919	8	14	36	40,038
Whisk Broom II, 1907	2	2	7	17,960
Wildair, 1917	10	15	47	38,947
William of Valence (Eng.), 1932	3	5	9	13,330
*Will Somers, 1918	4	7	18	11,596
Windsor Slipper (Eng.), 1939	4	4	8	11,615
Winged Knight, 1936	4	4	13	11,165
Wise Counsellor, 1921	32	53	116	155,438
With Regards, 1939	7	11	19	15,379
*Wrack, 1909	8	8	13	12,302

X-Y-Z

	Mares	Wnrs.	Races	First Money
Xalapa Clown, 1936	5	12	26	33,970
Xenofol, 1927	9	18	40	31,643
Yellow Tulip, 1934	5	8	19	14,631
Zacaweista, 1926	55	86	187	258,853
Zayin, 1937	5	6	11	19,105

One of the Best of All Reference Books For Breeders

380 Stallions Plus

other features make THE BLOOD-HORSE STALLION REGISTER AND MATING BOOK valuable for every breeder. Loose-leaf — additions and revisions each year. For each of 380 stallions now in book the following is given: Five-cross pedigree, racing record, family notes, sire record, owner, breeder, where standing, etc. Also 1958 stud fees and an index to pedigrees. Broodmare sheets are available for the Register and hundreds of breeders keep broodmare records in the same book . . . Sheets are in a permanent binder of convenient size. Price is $5 postpaid in the U. S. and Canada (higher elsewhere). Address orders to and make checks payable to

The Blood-Horse

P. O. Box 1520, Lexington, Ky.

Junior Derby 1958

2-year-old colts, geldings and fillies

ESTIMATED GROSS VALUE $15,000

To be run July, 1958

SIX FURLONGS

Payment of $50 Due February 1, 1958

(Nominations closed Dec. 16, 1957)

MILES PARK, Inc.

P. O. Box 18, Station H.

LOUISVILLE 11, KENTUCKY

WE HAVE

OVER 20

2- and 3-YEAR-OLDS UNDER SADDLE and WORKING

We have under saddle at the Fairgrounds at Lexington over 20 2- and 3-year-olds that are working and looking good. Buy now and have them ready for spring racing! We have sold many stakes horses in past years from such training strings.

ALSO FOR SALE are 20 very nice broodmares, well bred and in foal to top line stallions. Priced for quick sale by a breeder who placed two horses on the Experimental. Also for sale is a Bimelech stallion with a proved record of siring good winning horses.

Col. P. T. Chinn

OLD HICKORY FARM

Phoenix Hotel, Lexington, Kentucky

MAY WE BOARD YOUR MARES

Your mares will receive the same excellent attention we give our own. The resident owner, the farm manager, and all personnel are experienced horsemen. A night watchman is maintained for foaling mares. Our physical facilities are excellent.

Located 10 miles from the Belt Line just off the Paris Pike on the Harp-Innis Road.

Dixieland Farm

R. N. Arnold, Manager

Raymond Magee, Owner

Harp-Innis Rd. Route #4

LEXINGTON, KENTUCKY

Phone: 5-1560

THE LEADING MONEY WINNERS

	Starts	1st	2nd	3rd	Amount
Nashua, 1952	30	22	4	1	$1,288,565
●Citation, 1945	45	32	10	2	1,085,670
●Stymie, 1941	131	35	33	28	918,485
Swaps, 1952	25	19	2	2	848,900
●Armed, 1941	81	41	20	10	817,475
Native Dancer, 1950	22	21	1	0	785,240
Swoon's Son, 1953	40	25	8	3	768,905
Round Table, 1954	33	21	2	3	689,334
●Assault, 1943	42	18	6	7	675,470
Social Outcast, 1950	58	18	9	6	668,300
Find, 1950	66	19	14	18	656,354
Needles, 1953	21	11	3	3	600,355
Mark-Ye-Well, 1949	40	14	2	4	581,910
Oil Capitol, 1947	80	19	10	9	580,756
Determine, 1951	44	18	7	9	573,360
Tom Fool, 1949	30	21	7	1	570,165
●Whirlaway, 1938	60	32	15	9	561,161
Bold Ruler, 1954	26	17	3	2	554,210
On Trust, 1944	88	23	19	13	554,125
Rejected, 1950	47	11	10	2	549,500
Summer Tan, 1952	28	11	12	2	542,796
Hasty Road, 1951	28	14	5	3	541,402
Ponder, 1946	41	14	7	4	541,275
Dedicate, 1952	43	12	9	5	533,200
Bobby Brocato, 1951	83	20	16	13	501,070
Crafty Admiral, 1948	39	18	6	4	499,200
Porterhouse, 1951	63	19	7	10	490,710
High Gun, 1951	24	11	5	4	486,025
Battlefield, 1948	44	22	14	2	474,727
†Bewitch, 1945	55	20	10	11	462,605
†Gallorette, 1942	72	21	20	13	445,535
Alerted, 1948	104	20	22	18	440,485
●Seabiscuit, 1933	89	33	15	13	437,730
Fisherman, 1951	46	13	12	4	436,050
Moonrush, 1946	88	18	15	9	434,830
Traffic Judge, 1952	44	13	11	3	432,450
Mister Gus, 1951	45	10	12	4	427,300
Hill Prince, 1947	30	17	5	4	422,140
Helioscope, 1951	25	16	3	2	418,275
Coaltown, 1945	39	23	6	3	415,675
†Sickle's Image, 1948	73	27	13	16	413,275
Phalanx, 1944	41	13	7	10	409,235
Bardstown, 1952	19	13	3	1	408,085
Sea O Erin, 1951	85	19	12	10	407,259
First Fiddle, 1939	95	23	24	20	398,610
†Next Move, 1947	46	17	11	3	398,550
†Honeymoon, 1943	78	20	14	9	387,760
To Market, 1948	36	12	4	3	387,325
My Request, 1945	52	22	7	9	385,495
Your Host, 1947	23	13	5	2	384,795
†Bed o' Roses, 1947	46	18	8	6	383,925
Better Self, 1945	50	16	7	6	383,925
●Sun Beau, 1925	74	33	12	10	376,744
Pavot, 1942	32	14	6	2	373,365
Donor, 1941	71	20	11	6	367,560

Fisherman raced once in France.
†Mare.

Racing through January 24 included.

Names of horses still in training are given in italics.

●Horses which have led the list.

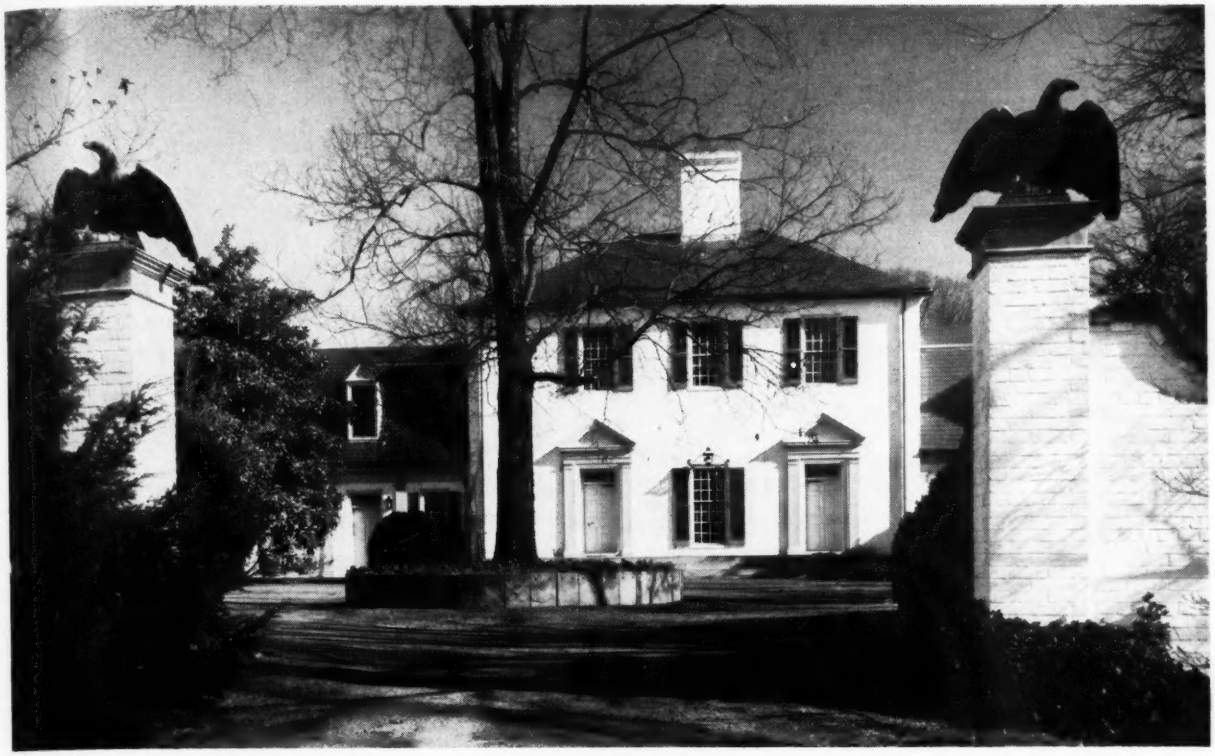

One of Virginia's Most Interesting and Lovely Estates

Springsbury Farm OFFERED FOR SALE

This lovely Georgian residence, of which the original portion was built in 1792, is part of the Springsbury Farm property of 750 acres now offered for sale.

Here is an operating horse and cattle farm (currently under the supervision of The Farm Clinic) in excellent condition. The main residence, which was rebuilt in 1937 by the architects of the Williamsburg restoration, is in perfect condition. It consists of 17 rooms including 6 master bedrooms, 5 baths, 4 servants' rooms and 2 baths. The immediate grounds include the Ellen Shipman gardens, a 75-foot swimming pool, and Tennico tennis court.

One boundary of Springsbury Farm extends for 2½ miles along the Shenandoah River. Every field in the farm has never failing water, supplied either by two streams or by an unusually large spring.

Springsbury Farm is well-known for the horses it has sent annually to the Saratoga yearling sales. The two modern well-equipped stables for horses in an attractive quadrangle have 37 box stalls, appropriate grooms' quarters, and 13 adjacent paddocks.

Housing facilities include three exceptionally attractive houses for superintendent and stable managers; two additional farm houses, and other necessary farm buildings.

Springsbury Farm, near Berryville, Va., is 1 hour and 15 minutes from Washington; overnight by train from Detroit and Chicago; and a well-equipped airport is 24 miles away.

All inquiries to Mrs. George P. Greenhalgh, Springsbury Farm, Berryville, Virginia, Phone 47.

SUNGLOW

Sun Again	Sun Teddy, by *Teddy
SUNGLOW	Hug Again, by Stimulus
Rosern	Mad Hatter, by Fair Play
	*Rosedrop, by St. Frusquin

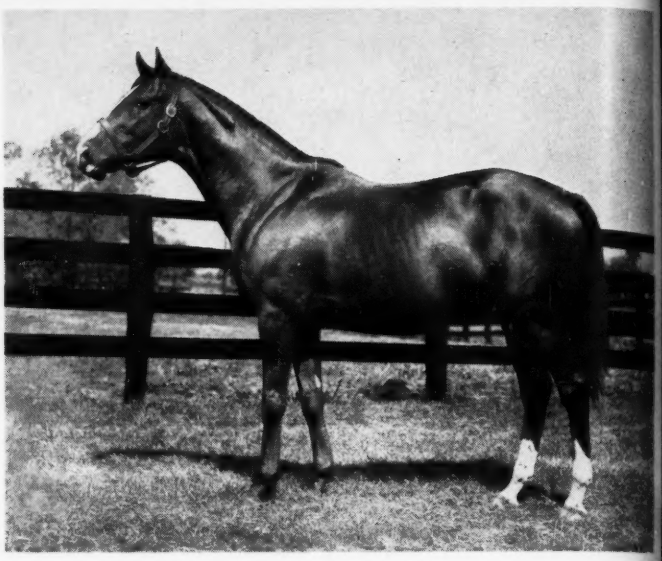

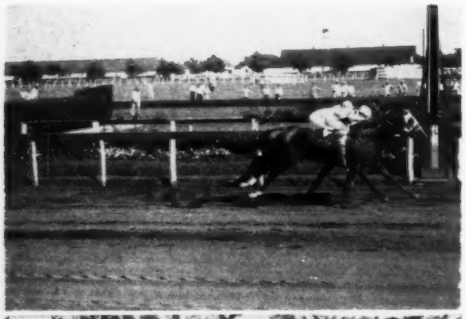

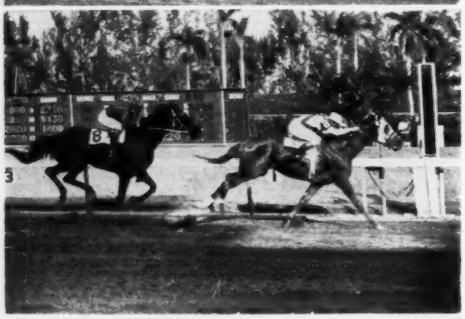

● Speed — From 5½ furlongs to 1¼ miles Sunglow showed exceptional speed. In the top picture on the left he is winning the Discovery Handicap at 1⅛ in 1:49 to set a new track record which never has been equaled.

● Class —Sunglow was a race horse of genuine class every season he raced. In the middle picture he is winning the Widener Handicap at 1¼ miles, one of America's richest races which annually draws horses of topmost class.

● Versatility —In another good measurement for a stallion, his ability to win over a range of distance and on different types of tracks, Sunglow also ranks high. He won from 5½ furlongs to 1¼ miles, and won on grass with the same display of speed and class he showed on dirt tracks. In the bottom picture he is shown scoring one of several stakes victories on the grass.

● Top Pedigree —Here again Sunglow is superior. His dam is a half-sister to Gainsborough, leading sire, sire of Hyperion, etc. This also is the family of *Teddy and other prominent sires . . . When we add the fact that Sunglow is a handsome horse, well formed, of solid build, we believe we have presented facts to prove that few stallions meet the major sire requirements in such full measure as does Sunglow.

Fee: $500 — Live Foal

Other Mereworth Stallions

ON TRUST, *Alibhai—Torch Rose	$1,500
ROYAL BAY GEM, *Royal Gem II—Bayadere	750
INVIGORATOR, Brookfield—Sarah Loraine	500

Mereworth Farm

The starting point for thousands of racing victories

Lexington Phone 4-5663 Kentucky

glow
he is
track

class
g the
races

t for
dif-
from
splay
pic-
the

su-
sire,
other
glow
e we
major

n

ries
ucky